OLYMPIC LEADER

VOL. 27 NO. 7 PORT ANGELES, WASHINGTON, FRIDAY, FEBRUARY 17, 1911 PAGES 1 TO 8

The Phelps Dry Goods Co.

Draperies and Curtains

A new and excellent line of dainty material in the latest scrim, madras and fancy net, in plain, colored, and fancy designs that are tasty and attractive. See display in our east window.

NEW SPRING STOCK

Realizing that this is the time housekeepers must plan for their spring and summer sewing we have tried to help you out with an early shipment of the new ginghams, percales, and cotton goods of all kinds. Our ginghams are handsome, including the Scotch Zephers, Everett Classics and A. F. C., and the new Ripplette, which needs no ironing.

Elegant Silks for Evening and Party Gowns from 35c to $1.50

These include all the latest silk novelties, Duchese Crepe, Silk Crepe Dot, Poplin Baptiste, in all the new and dainty shades of coloring. CALL EARLY AND HAVE FIRST CHOICE.

Shirt Waist Materials

A beautiful line of printed flaxon, light percales and dainty lawns.

Hardougher Cloth

NEW GOODS ARRIVING DAILY

Phelps Dry Goods Co's.

WILL WORK HARDSHIP ON THE SETTLERS

The act of congress of June 25, 1910, forbids the leaving of any fire burning. The fire laws recently passed and pending, if applied arbitrarily, are going to work a great hardship on the settler, especially in the west end of Clallam county.

The cost of clearing land by present methods is approximately three hundred dollars per acre, and if the settler is prohibited from putting out fire when he can do the most good, viz: July, August and Septemmer, it would virtually make further improvements and the clearing of land in this section prohibitive. The law is wrong only in its application. The nearer a law can be ad ministered locally, the better. The perogative of allowing the local fire warden to issue permits to the settler to burn their slashings should not be taken from him. The chief burden with the settler in these parts is to get a summer dry enough to burn. A fire law is needed for the disinterested man, the hunter, trapper and the fisherman, but not for the interested man. The settler, even if he had the disposition to burn the timber, policy alone would prevent him from doing such an act, as his timber is worth ten times, in most cases, what his cleared land is worth. We contend that the settler who has endured all the hardships of a pioneer life for these many years is entitled to some consideration. In fact he is a buoy to the timber interests. He is on the ground and would be the first to discover and extinguish a dangerous fire.

The conditions are peculiar in and around Ozette and Dickey Lakes. This is out of the fir timber belt, and in these parts there is not one summer in ten that timber could be destroyed by fire, in the dryest time of the year. A fog rises from the ocean and spreads over this country and at times there are weeks that the sun in not visible and in the mornings the water is dropping off the boughs and bushes and to talk about restricting the settler as regards fire in these parts is want of understanding conditions. We shall look to the Hons. Mr. Troy and Mr. Fisher to give us justice in this matter.

L. T. SANDS.

Wanted—To exchange Everett property for farm near Port Angeles. H. Fathers, at Port Angeles, or 2326 Colby Ave., Everett, Wash.

SPRAY YOUR TREES.

Now is the time, while the tree is dormant as spray can be used much stronger and with more telling effect.

We can give you best prices on Blue Stone, Sulphur, Quassia Chips, Whale and Soap Arsenate of Lead etc.

Try "Our" Solution of Sulphur and Lime.

Easy to use, and best results.

Ready to use Grafting Wax in any quantity.

C. E. NAILOR

The Prescription Druggist. Phone 41.

MORROW FRANCHISE THE ONE GRANTED

Mr. Morrow Pledged His Word in Open Session that He Will Surrender Franchise in 90 Days if He Can't Build Road.

The Morrow franchise was placed on its third reading and passed by the Council Tuesday evening, Grubb, Myers, Gardner, Fitzgerald and O'Brien voting for and Dustman and Elliott against.

The council chamber was filled with interested citizens, it being understood that Mr. Morrow, at a meeting held with a part of the councilmen that afternoon, had convinced them that he could build the road, or at least, as he stated, that if he couldn't no one else could.

On motion of Councilman Grubb, the ordinance was read for the third time, in full, before being put upon its passage. As read, it granted, for either steam or electric motive power, the right to three lines across the city, one along Railroad avenue, one along Front street, crossing over to Second and following the meander line of the bluff, and the third cutting diagonally across the residence part of town. In providing for this third line, the Council gave Mr. Morrow the right, not to cross certain streets, but to cross certain blocks, each mentioned by number. The lots in these blocks, the use of which the Council thus attempts to grant to Morrow, are all privately owned, with the sole exception of the Hospital Reserve, which is government property.

The ordinance provided that Mr. Morrow should commence the survey of his line within a reasonable time from the date of acceptance of his franchise.

He agrees to commence actual construction within one year, and to have expended at least $50,000 in the work of survey and construction, and to thereafter continuously prosecute said construction until said railroad shall be fully completed.

He agrees that within two years from date of passage of ordinance he will have fully completed a line of standard gauge railroad of at least forty miles in length extending from a point within the City of Port Angeles on one of the streets herein granted.

And he agrees that within two years from the date of passage of the ordinance granting to him said franchise to have established terminal facilities with connecting transportation line or lines for general traffic purposes.

After reading of the proposed ordinance Councilman Elliott stated that he was not in favor of the franchise as drawn, both because it contained no common user clause and because he believed the provision for a third line across the city was simply a scheme to gain control of the streets for a street railway.

Councilman Dustman also objected to the granting of a franchise which did not contain a common user clause, citing the instance of the Milwaukee road which has (according to the newspapers of Aberdeen and Hoquiam) had no little trouble in getting rights in the Grays Harbor cities on account of the exclusive franchise held by the Northern Pacific. Mr. Dustman also stated that the Milwaukee and other roads were not asking for exclusive franchises nowadays. (The Inland Herald, only a couple of years ago, put up a hard fight against the granting of a franchise without a common user clause to the Milwaukee over certain streets of Spokane.)

Mr. Morrow then addressed the council, stating, among other things, that the Milwaukee road had nothing whatever to do with this proposition; that he and his associates were going to build the road; that if he couldn't build it no one else could, and that he couldn't sell the bonds with a common user clause in the franchise. He said the reason railroads were not asking for exclusive franchises was that the courts had held other roads could not be kept out, citing as an instance the fact that the Union Pacific is now running trains over the Northern Pacific's tracks to Tacoma, getting the cream of the business and leaving the N. P. the pickings. In referring to Grays Harbor, Mr. Morrow stated very positively, repeating the statement, that the Milwaukee does not run into Grays Harbor, but that the Union Pacific does; he said that the councilman was misinformed, but failed to enlighten him as to whether the Union Pacific had any trouble in getting into the Grays Harbor towns or not. Apparently referring to statements which others had made, concerning matters which had not been mentioned during the meeting of the council, Mr. Morrow said that the "promoter" of the Olympic Power Company had been to see him, wishing to meet his associates, but that he had absolutely refused to tell who they were; and that citizens of Port Angeles had come to him offering him half the property they owned if he would build a railroad down here. He pledged his word to the council that if he could not build the road he would surrender the franchise within ninety days.

Mr. Ritchie, attorney for the Cox Investment Co., then addressed the council, saying that if Mr. Morrow had convinced them he could build the road and that the Morrow franchise was the best, he would withdraw his application, in order that Mr. Morrow, if sincere in his declarations that he could and would build the road, might get to work without further interference on his part, or on the part of Mr. Cox whom he represented.

The ordinance was then put on its final passage with the result as above given.

The principal points in the Cox application, as finally considered in a meeting of the committee of the whole Monday evening, are of interest for purposes of comparison;

Mr. Cox agreed to commence actual construction on his line within ninety days from the date of passage and acceptance, and to continue building east, making connections with one or more transcontinental lines in two years.

He agreed to expend in actual construction, over and above cost of survey, during the year 1911, $100,000, making an expenditure of $125,000 between now and December 31st.

He agreed to give Port Angeles terminal rates, not "facilities", thus placing this city on a level with the large cities of the Sound, so far as rates are concerned.

He agreed to restrict the line running along Front street and all other streets in the residence part of the city to an electric line, thereby preventing the taking of private property for railroad purposes.

Mr. Cox had inserted in his franchise the common user clause, which permits any other company which may hereafter desire to enter the city to do so over his tracks, thereby preventing a monopoly of our streets by any one company.

WE GIVE IT UP!

Sequim, February 14th.

Editor Olympic-Leader,

Dear Sir:—Will you, if you can, explain the strange anomaly of the valuation of property and assessment of taxes in Clallam county.

How is it, being one of the lowest counties in population and one of the wealthiest (second, if not first) in amount of timber, the majority of resident property owners pay the highest taxes (as near as can learn) of any county in the United States—over 7 per cent in Angeles and nearly 4 per cent in the country?

How is it, the non-residents have resident lawyers who are always talking when anything concerning timber is under consideration?

How is it the chumps of voters stand for it?

QUERIST.

Chas. P. Donnell of Sequim and J. J. Backer of North Yakima were Angeles visitors Tuesday. Mr. Backer has purchased the Donnell ranch on Sequim and the gentlemen were here arranging for the transfer. Mr. Taylor, also of North Yakima, who recently bought a 40-acre tract of Mr. Grennen, is a brother-in-law of Mr. Backer, and both gentlemen are sons-in-law of Mr. and Mrs. Longmire of Sequim. These two families will be a welcome addition to the thrifty settlement of Sequim. Mr. Donnell is not fully decided as to the future.

COMMISSIONER'S IDEA NOT ALTOGETHER BAD

The more one thinks of the resolution introduced to the Board by Chairman Erickson last week, to divide the county into commissioner's districts according to law—that is, so that each would contain an equal share of the population—the better it looks.

The line between the first and second districts would of necessity have to be replaced close up alongside the eastern limits of the city, giving Ennis creek hill, the elimination of which will take the big end of the second district's road money this year, to the first district.

Likewise the line between the second and third districts would have to be set away to the eastward, just about taking in, as nearly as we can get at it, Tuwmater Hill in Port Angeles. The people of Angeles as a whole, having only some ten miles of road to keep up, would practically be relieved from the burdensome road district tax, saving them something like eight thousand a year. The central commissioner, having no roads to look after, save as he would be interested in all roads in a general way, could give his undivided attention to the other affairs of the county.

On the other hand, the west end commissioner would at once acquire the road from Angeles to Lake Crescent and the proposed road to Sapho, as well as the Burlingame road west. There being only some 150 voters west of Lake Crescent, out of a total of over 1200 in the county, the West End commissioner would hereafter probably be an Angeles man, and a man doubtless more particularly interested in pushing roads west and southwest from Angeles than south from Clallam.

It might be rather rough on the people of Mr. Erickson's district, but from the point of view of those living in this section it would not be altogether bad.

CENSUS FIGURES NOT SATISFACTORY

According to the number of registered voters, and the school census, taken this winter, the enumeration of the population of Port Angeles as given out by the census bureau is altogether too low, and Angeles has a kick coming, the same as all other thriving towns and cities in the state. The facts are the per cent of increase of population during the last decade in the state was so great as to stagger census officials, and they proceeded to lop-off totals wherever to them they seemed too large. The census population of Port Angeles, given at 2286, taken in connection with the number of registered voters at the city clerk's office—775, and the census of school children between the ages of 6 and 16 years, totaling 715, does not tally a little bit. 775 and 715 gives a total of 1490; this from 2286 leaves but 696 women over 16, children under 6, and young men between the ages of 16 and 21 years in Angeles. And everyone knows that this is not correct, not by a long shot.

All regular services at the First M. E. church, Sunday: Sunday School at 10 a. m.; Preaching services at 11 a. m., subject "The Eleventh Commandment": Epworth League 6:30 p. m.; Evening services at 7:30, subject "What is our Life?" which will be the first of a series of sermons upon the subject, "Life"; Special music at both services.

Nails? Baker & Son have in a supply for sidewalk building.

THE LEADER DEPARTMENT STORE

We offer you at special sale, for one week a lot of extra fine Bed Sheets.

Your examination of our offer we are satisfied will meet your approval, price and quality.

Iroquois Sheets, Bleached and Hemmed

Size 81x90 Cut Price, 49c

Pequot Sheets, Bleached and Hemmed

Size 63x90 Cut Price, 65c
Size 81x91 Cut Price, 79c

Pillow Casses, Hemmed

The Irvan 45x36 each, 15c
The Salem 45x36 each, 20c
The Pequot 45x36 each, 25c

Unbleached M. & W. Special Sheeting

Per yard, 8¼ 27½c
Per yard, 9¼ 30c
Per yard, 10¼ 32½c

..THE..

LEADER DEPARTMENT STORE

Olympic Leader

WEBSTER PUB. CO.

Port Angeles, - - - Wash.

Minor Happenings of the Week

An electric narrow-gauge railroad is planned from Valdez to the mines on Mineral creek.

The Aleutian islands, along the Alaskan coast, will be included in the coast wireless system which the navy department is establishing.

Stirred by protests from Valdez against the removal of the customs office, the Government has promised to reconsider the matter.

Over $200,000 has been collected by the relief committee for the widows and orphans of the victims of the Chicago stockyards fire last December.

William Koehn, the highwayman who terrorized St. Paul for three weeks in December last, was sentenced to the Stillwater State Prison for sitxy years by Judge Orr.

A petition twenty-four feet long, bearing the names of Fairbanks citizens, making application for a postal savings bank for Fairbanks, has been received by Postmaster General Hitchcock.

Sustaining the contentions of the supporters of Oklahoma City in every point in the capital removal controversy, the State Supreme Court of Oklahoma declared that city to be the permanent capital of Oklahoma.

Dancing at entertainments given by the Palo Alto, Cal., high school has been tabooed by the Board of Education on the ground that the form of entertainment is not so open to all students, many of whom object to dancing.

It is understood that President Taft will soon name a new man for United States marshal of Oregon, following the action of the Senate, which reconsidered its recent adverse action on the nomination of Elmer B. Colwell as marshal.

The Oregon Legislature has passed a resolution again submitting to the electorate a constitutional amendment providing for woman suffrage. The amendment has been repeatedly voted down by the people, the last time being in November, 1910, when it was rejected by a majority of almost 24,000.

Thomas B. Riley, formerly an employe of the Interstate Commerce Commission, must serve six months in the penitentiary at Blackwell's Island for furnishing interesting "sugar trust" matter to the magazines. The conviction was under a New York State law prohibiting the publication of private documents without permission.

The Senate has concurred in the House amendments to Senator Cullom's bill providing for the erection in Washington of an appropriate monument in memory of Abraham Lincoln. The House so amended the bill as to place the Senator and Speaker Cannon on the permanent commission. The proposed monument is to cost $2,000,000.

PLAN AUTO-TRUCK GARBAGE SYSTEM

Seattle, Feb. 13.—If the plans of Dr. J. E. Crichton, commissioner of health, are realized, Seattle within a few months will have an automobile garbage collection system, the first of its kind in the country.

Dr. Crichton plans the purchase of four automobile garbage trucks at a cost of from $3,000 to $4,000 each. The funds for the purchase of the automobiles will be secured from the sale of $400,000 bonds authorized for the establishment of the garbage collection and incineration system.

Dr. Crichton says the collection of garbage by teams is unsatisfactory, especially in the winter time, and he believes that the purchase of the automobile trucks will save money for the city. The trucks will have a capacity of seven tons and be capable of climbing any hill in Seattle at a fair rate of speed.

Amherst May Stick to Classics.

New York, Feb. 13.—Amherst College will be converted into a school essentially for classical education, abandoning the scientific field to the large universities, if the recommendations of an alumni committee which has been considering the matter are adopted by the trustees. The report of the alumni committee urges that the scientific courses at Amherst be immediately discontinued and that more Latin and Greek be added to the curriculum.

Explosive Shells Pierce Armor.

Washington, Feb. 13.—The trial of high explosive shells against the armor plate target on the ram Katahdin near the mouth of the Potomac river was successful. Four 12-inch shells fired by the monitor Tallahassee struck the target and completely penetrated it at a range of nearly five miles. The result is a decided victory for the armor-piercing shells at battle ranges.

Washington State News Items

The Government last week selected sites for Federal buildings at Wenatchee and Aberdeen.

Announcement of the annual apportionment of penitentiary grain bags has been made by the prison authorities.

Bellingham is to have a Portland cement factory to cost $1,500,000. Balfour, Guthrie & Co. are behind the enterprise.

The Lewis County Fruit Growers' Association is considering taking over the cannery at Centralia and running it on a co-operative basis.

The House has indefinitely postponed the bill which provided that the Supreme Court could declare no act of the Legislature unconstitutional.

Washington State University, with an enrollment of 2,339 students, now ranks fourth among the great State universities of the country which are not affiliated with colleges of agri culture.

Since local option went into effect at Everett January 1 the police have made six arrests and four raids. Enough liquor has been gathered to stock one of the largest saloons on the Pacific Coast.

Because they refused to disclose the place in Bellingham where they purchased liquor, which was afterward raided as a blind pig, three witnesses were fined $75 and costs. They will work out the fines.

The North Coast Railroad has bought 9,905 acres of Snake river land through its agent, W. S. McChesney. The acreage was bought at $7.75 an acre, or $76,763. A deed was filed at Walla Walla last week.

Five Seattle butter merchants arrested recently at the instance of Inspector O. C. Van Houton of the State Food and Dairy Commission were fined $25 each for selling "renovated" butter in violation of the law.

Unable to agree with various members of the City Council who took exception to his appointments and manner of conducting city affairs, Mayor C. B. Halbert of Wenatchee has tendered his resignation, to take effect as soon as possible.

Without a dissenting vote, about twenty-five of Seattle's representative business men, including several members of the State Legislature, condemned the measure recently introduced in the State Senate to divide King county, creating the city of Seattle a separate and distinct county.

In 1910 Governor Hay received a letter from Mrs. A. E. Rogers, in London, appealing to the Governor to help find her brother, whom she thought was in Washington. Hay gave the letter publicity, and he has just received word from the woman that through this she has located her brother.

SEATTLE'S NEW MAYOR TAKES OATH OF OFFICE

Seattle, Feb. 11.—The City Council last night canvassed the returns of the recall election and declared George W. Dilling elected Mayor to succeed Hiram C. Gill. A statement of the canvass signed by William H. Murphy as president of the Council was filed with the City Comptroller, who issued a certificate of election to Mr. Dilling. The official count, according to the report of the committee on privileges and election, is as follows: Dilling, 31,919; Gill, 25,705; Brown, 4,690. Dilling took office at noon.

Capt. Claude G. Bannick is acting chief of the Seattle police. The selection of a permanent chief will be considered by Mr. Dilling at a later date, but to Capt. Bannick will be given the work of reorganizing the department and of carrying out the Mayor's plans for policing the city.

The resignations of Richard M. Arms, superintendent of the city lighting department, and of Chief of Police Wappenstein have been placed at the disposal of the Mayor.

The appointment of Joe Smith as private secretary to the new Mayor was announced yesterday. Mr. Smith is a newspaper man, who has worked on the local newspapers for many years. He was active in Mr. Dilling's campaign.

Gaynor Belongs to No Party.

New York, Feb. 13.—The enrollment lists which have just been issued by the New York Board of Elections show that Mayor Gaynor, when he registered last fall, prior to the election, did not declare himself a Democrat. The space where the voters are expected to mark their party preference was left blank on Mr. Gaynor's paper. Friends of the mayor explain that he has always held that he is independent in politics, and did not wish to declare himself as being formally bound to any party.

Filipinos Ask Freedom.

Washington, Feb. 13.—A flat declaration of the expectation of the Filipinos that the United States will redeem a promise made in "some way" that the Filipinos shall have independence was one of the features before the house committee on insular administration. The statement was made by Resident Commissioner Quezon, of the Philippine islands, while discussing the hopes of his people and their sentiment as to acquirement of large holdings by outside interests.

PRESIDENT TALKS ON RECIPROCITY

SPEAKS AT NATIONAL CORN EXPOSITION ON CANADIAN AGREEMENT.

Six Months' Trial Will Demonstrate Soundness of Principle Involved—No Need for Protection, He Declares, Where Nations Have Such Identical Labor and Living Conditions.

Columbus, O., Feb. 11.—President Taft inaugurated his two days' speech-making campaign in favor of Canadian reciprocity at the National Corn Exposition in this city.

Taking advantage of the agricultural character of the exposition, the President addressed his appeal particularly to the farmers and sought to demonstrate that the argument that reciprocity with Canada woud adversely affect the farming interests of this country is not sound.

The President reached here from Washington shortly before 2 o'clock. He is suffering from a severe cold and sore throat and brought his physician with him. It was something of an effort for the President to speak.

"We have with pioneer energy pushed on to the Pacific," the President said, "and taken up all the good land. We now are spending millions to reclaim the arid and semi-arid lands of the great West desert. Should we not, by taking down a useless and unnecessary tariff wall, bring within our agricultural resources the great plains of the Northwest, when they can bring to us what we need and that without hurting any of our own people?"

The President expressed the opinion that in addressing a corn exposition audience, it would be particularly appropriate for him to answer the criticism that had been made of the agreement, "as an attack upon the farmer by depriving him of protection."

"I am a Republican," said the President, "and the Republican party always has advocated and pursued a policy of protection to American products and manufactures. For a long time the policy had little or no limitation. It was thought that tariffs on protected products could not be too high, that if all foreign products were excluded, competition would stimulate production and reduce its cost and its price.

Modification of Tariff Idea.

"The temptation to destroy competition by combinations became so great, however, that the party in its platform modified its policy and imposed the limitation that the tariff should be limited for the purpose of protection to the difference between the cost of production in this country and the cost of production abroad, with an allowance for a reasonable profit to the American producer.

"The principle of protection thus stated takes away the justification for any tariff whatever by way of protection on articles imported from a country where the conditions as to labor and other circumstances are the same as in ours, and thus makes the cost of production substantially the same.

"Canada is our neighbor on the north for three thousand miles. Her population is English, Scotch and French. Her soil is like ours. Her traditions are the same as ours. Her language is ours. Her climate is temperate like ours, except that her growing season is shorter, and she cannot raise corn in any great quantities.

Same People, Wages and Soil.

"She has a free popular government, with wage-earning class as intelligent and as well paid as ours. It is difficult to see in what respect her farmers have any advantage over our own except a virgin soil in the far Northwest."

He then took up the effect it would have on corn and wheat prices, on the value of farm lands in this country and on the milling industry in this country.

He declared that "in respect to corn, the American farmer is king and will remain so, reciprocity or no reciprocity."

As to what he said the domestic price is governed by the world price and that "the sending of any part of Canada's surplus through our country without milling will not perceptibly or materially affect the price of wheat for our farmers."

The value of farm lands, he said, is affected by the proximity to market more than by any other elements, and he maintained the American farmer still would have the advantage in this respect. He predicted a great increase in American milling as a result of the agreement.

"The greatest reason for adopting this agreement is the fact that it is going to unite two countries with kindred people in a commercial and social union to the great advantage of both. Such a result does not need to be justified by a nice balancing of pecuniary profit to each.

"Let the agreement be adopted and go into operation, and in six months the farmers on the border who now have fears will rejoice in this great step toward close business and social relations with our neighbors. The whole country—farmer, manufacturer, railroad company, middleman, warehouseman—all will be the gainer."

ROCK COSTS TOO MUCH; MACHINERY WOULD HELP

Olympia, Feb. 11.—The joint committee of the House and Senate has reported the result of its investigation of the State quarries at Fidalgo and Meskill. The committee found that the cost of crushed rock at Fidalgo was $1.42½ per cubic yard, and that it must be reduced to 35 cents to make it pay, because of the freight rates.

Better conditions were found at Meskill, where the cost is now said to be 85 cents, and where, by the installation of proper machinery, it may be reduced to 35 cents. An appropriation of $35,000 for this purpose was recommended. The report was referred to the appropriation committee.

SIXTY-NINE SENATORS ARE FOR RECIPROCITY

Washington, Feb. 13.—A complete poll of the senate taken by the New York American showed sixty-nine members pledged to reciprocity.

The house is already safe for the agreement, as is also the Canadian parliament.

Complete victory for the measure therefore is assured.

The Canadian reciprocity tariff bill was reported to the house by Representative McCall of the committee on ways and means who is in charge of the bill.

McCall gave notice he would call the bill up for consideration in the house immediately after the house meets today. Gaines of West Virginia also on the committee on ways and means, protested and asked that the bill be held back until Wednesday so the minority of the ways and means committee could prepare an adverse report.

McCall Insistent.

"That will delay unreasonably action on this important bill," objected McCall. "I cannot consent to it. I shall call the bill up Monday."

Mr. Main said that as Mr. McCall had announced his plans, a minority of the committee could prepare its report and present it any time but the house granted Mr. Gaines request that the report may be filed by Wednesday.

Mr. McCall hopes to have the bill through the house and before the senate committee on finance before that date.

The vote on the bill in committee was 12 to 7, six Republicans and six Democrats voting for it and six Republicans and one Democrat voting against it.

Those voting for the bill were: Chairman Payne, McCall, Hill, Boutell, Needham and Longworth (Republicans); Clark, Underwood, Pou, Randall, Harrison and Brantley (Democrats.)

Those opposing were: Dalzell, Calderhead, Fordney, Gaines, Ellis and Dwight (Republicans) and Broussard (Democrat.)

Covers Wood Pulp.

The bill as it comes from the committee is changed only with respect to the wood pulp and print paper schedule. An amendment adopted provides there shall be free exchange of wood pulp and print paper so far as applied to Canadian private lands but not as applied to Canadian crown lands on which the Canadian provinces have an export duty.

When this export duty is removed, then there is to be general free trade on wood pulp, news print paper and other paper, and paper board manufactured from mechanical wood pulp or from chemical wood pulp, or of which such pulp is the component material of chief value, colored in the pulp or not colored and valued at not more than four cents per pound, not including printed or decorated wall paper.

Senator Beveridge made public a letter from Andrew Carnegie to him endorsing Canadian reciprocity and congratulating Beveridge upon his stand in regard to reciprocity.

IMMENSE ACREAGE WILL BE BROUGHT UNDER DITCH

Chicago, Feb. 13.—"Irrigation is practical. It has been practiced successfully since 2500 B. C., and will constantly improve under scientific development and sane promotion."

August Wolf of Spokane, Wash., said this in the course of an address at a luncheon by the Chicago Irrigation Association at the Union League Club a few days ago.

"There are today in the United States and Canada about sixteen millions of acres of arid and semi-arid lands under the ditch," he added, "and competent engineers declare that fully thirty millions of acres more will be reclaimed in the West.

"At the lowest estimate this means an annual wealth production of approximately five billions of dollars, which is equivalent to saying that not only would the cost of living be cut in two, but that this nation will be able to supply foodstuffs to the world."

Corporation Tax Soon Delinquent.

The statement is made that corporations are slow in filing the statements required by the Government under the terms of the corporation tax law. Companies not furnishing the required statements by March 1 face heavy penalties. The law states that failure to submit the required information will be followed by a fine of not less than $1,000 and not more than $10,000.

GOVERNOR APPEALS FOR AID

URGES THAT CONTRIBUTIONS BE MADE FOR STARVING CHINESE.

National Red Cross Society Sends Appeals to Governors of Thirty-eight States Who Are President of Society—Cities of the East Joining in Relief Movement.

Gov. Hay has issued the following proclamation:

"The American Red Cross Society has issued a general appeal for supplies of flour, rice, dried fish and meat, coarse cotton cloth and cotton wadding for clothing to be sent to the famine-stricken districts in China.

"An army transport has been placed at the disposal of the society by Congress for the purpose of conveying such supplies.

"I have been asked to make an appeal direct to the people of this State to send aid to the starving Chinese.

"Whereas, the conditinos in China demand immediate relief. Now, therefore,

"I, M. E. Hay, Governor of the State of Washington, do most earnestly call upon the people of this State to give such aid as they can, and direct that supplies should be sent to the Seattle Commercial Club, the Red Cross agent in Washington, and that money contributions be sent to the American National Red Cross Society at Washington, D. C."

The Red Cross Society during the past week set in motion its vast machinery for the relief of the famine in China when it telegraphed the Governors of thirty-eight States, who are presidents of the Red Cross State Boards, an appeal to come to the rescue of the famine-stricken districts of China. A similar appeal was sent to eighteen Red Cross chapters throughout the country.

With the action of the Red Cross Society yesterday, the movement started by the Seattle Commercial Club becomes a nation-wide appeal, and the appointment of the Commercial Club as the Red Cross Society's agent removes the only snag that organization had to encounter in its relief campaign.

Cleveland to Joint Movement.

The assurance that the Seattle Commercial Club was co-operating with the Red Cross Society brought word from Cleveland that the Chamber of Commerce of that city would join in the movement, and also announcement that the Chicago Association of Commerce would take appropriate action at a special meeting of that organization.

The Commercial Club's special committee of twenty-one members will meet at 4 o'clock this afternoon to formulate plans for interesting all the local civic, commercial and religious bodies of Seattle.

O. & W. SOON TO LET CONSTRUCTION CONTRACTS

Portland, Or., Feb. 11.—Contracts for $8,000,000 of construction work on the North Coast or third division of the Oregon-Washington Railroad and Navigation lines between Spokane and the Snake river, reducing the distance between Portland and Spokane fifty-four miles, making this line the shortest between the two cities, will be let within a few days, with the stipulation that they be completed before the end of 1912.

This announcement was made at the Portland offices of the Harriman system yesterday, following a visit to the city of Robert E. Strahorn, vice-president and general manager of the third district of the Oregon-Washington Railroad and Navigation Company; F. L. Pitman, chief engineer of that district, and R. J. Danson, the company's chief attorney at Spokane.

Arrangements have been made with the Chicago, Milwaukee & Puget Sound road for the joint use of the line between Marengo, where the North Coast crosses the Milwaukee, and Spokane, a distance of about sixty miles. The road will be built and owned by the Harriman system, the Milwaukee agreeing to pay a trackage charge. The terminal facilities at Spokane will be owned jointly by these companies.

Per Capita Circulation.

Washington, Feb. 11.—The per capita wealth of the United States, as based upon the new census figures, is $34.43. Under the census of 1900 it was computed by the Treasury Department $35.10. According to the latest estimate the total amount of money now in circulation is $3,211,550,475, as against $3,125,587,720 a year ago.

New Senator From Florida.

Jacksonville, Fla., Feb. 11.—The Democratic State executive committee has officially certified the election of N. P. Bryan as United States Senator, to succeed J. P. Taliaferro. The vote was: Blount, 19,381; Bryan, 19,991; a majority for Bryan of 610.

Nome's White Population 2,603.

Nome, Alaska, Feb. 11.—A special census taken by the City Council gives Nome a population of 2,603 white people.

BIG COMMERCIAL CONGRESS BRINGS SOUTH TOGETHER

Washington, Feb. 13,—Typifying a new union of the states of the South, which fifty years ago were uniting for an armed struggle, the third annual meeting of the Southern commercial congress, to be held in Atlanta, March 8, 9 and 10, will stand forth prominently in pointing out the South's political recovery and demonstrating its strength to the nation.

The programme will bring together men from all walks of life, in order that every phase of the South and its resources may get full treatment. Such national figures as President Taft, Col. Roosevelt, Gov. Woodrow Wilson, Secretary Dickinson and Secretary Wilson will speak.

Among the national business figures who will speak are:

George Westinghouse, of Pittsburg; George W. Perkins, of New York; Edward Hines, of Chicago, and William G. McAdoo, of New York.

On the third day there will be fourteen section meetings held simultaneously. The chairmen of these section meetings are themselves distinguished along various lines.

Discussions will lead to a number of resolutions regarding the South as an integral part of the nation, and as closely related to the development of the country.

As the climax of the meeting will come the speech of President Taft, on "A Greater Nation Through the South."

PRESIDENT TAFT AND CHAMP CLARK AGREE

Washington, Feb. 14.—Reciprocity with Canada, with all countries of North and South America, and, in fact, with all nations, was advocated by both President Taft and Speaker-to-be Champ Clark in addresses at the opening session of the Pan-American commercial conference here.

Speeches favoring a closer union of North and South America, with frequent reference to the future influence of the Panama canal, were made by the secretary of state, Mr. Knox; James A. Farrell, president of the United States Steel Corporation; Senor Calvo, the Costa Rican minister to the United States; Senor Calderon, the Bolivian minister to the United States, and Senor Casasus, formerly Mexican ambassador to this country.

Nearly 300 delegates and almost the entire diplomatic corps were present.

Clark Addresses Taft.

Champ Clark announced in his address, amid loud applause, that the test vote for commercial consideration of the Canadian reciprocity bill had been won by the administration. Turning to President Taft, he said, laughingly:

"That's a document which the president and myself own in partnership. But speaking for myself—not for President Taft or any one else—I am for reciprocity, not only with Canada, but with all South and Central American republics.

Favors Reciprocity.

"In fact, I am in favor of reciprocity with all nations of the earth. My principle is that honest trade never hurt any nation yet."

"The last speaker, and the next speaker and I," said President Taft, who followed Mr. Clark, "have gotten together on one plank of a platform; we are both rather heavy men, and I hope it will support us. It's a great pleasure to be with him in the promotion of trade in one part of the world (Canada). He's in favor of reciprocity in all parts of the world, and so am I.

"But that does not help much toward a definite agreement. General principles are easy to state. We will all vote for wise measures, but when it comes to determining what measures are wise, there's a difference. In anticipation of his coming to be head of the great popular branch of the legislature, we have already gotten together on the most important matter and hope we can carry it through."

Relations Broaden.

"I have no doubt," added the president, "that as commercial relations become wide and The Hague tribunal's purpose in preventing war becomes better understood, the union of all countries in this hemisphere will be an example to the rest of the world of what can be done by an international purpose of maintaining peace."

Secretary Knox said the United States believed in better steamship communication, railroad construction, the development of the treasures of the Andes and in an international bank, "which will keep the commercial currents flowing in their proper direction."

Child Labor Conference Called.

New York, Feb. 13.—It is announced that the seventh annual Child Labor conference under the auspices of the National Child Labor Committee, will be held in Birmingham, Ala., on March 9, 10 and 11. The leading topics of the conference will be "Uniformity in Child Labor Legislation" and "The Conservation of Childhood." Among the speakers who will be heard at the conference are Colonel Roosevelt, Governor Wilson, Miss Jane Addams, Felix Adler, Charles P. Neill and Senator William Borah, of Idaho.

Customs Changes Likely.

Washington, Feb. 11.—The report of a committee of customs agents which investigated the port of San Francisco is in the hands of Secretary MacVeagh. It is not unlikely that some readjustment of the force there will result.

LAND WHERE IT IS ALWAYS AFTERNOON

Dr. Woods Hutchinson, whose eminence and frequent contribution to literature have made his name almost a household word, gives the climate of the Northwest and the whole Pacific Coast a noteworthy "send-off" in his latest book of travel published by Houghton, Mifflin & Co., Boston. Dr. Huchinson says, in part:

"When once we cross the summit of the Cascades we enter a totally different climate, an air which is mild, gentle and moist, but never depressing. A country of green mountains, of dazzling snow-tipped peaks, of grass, of moss, of fern, which knows neither the barrenness of winter nor the brownness of summer; a land of our Teutonic race, with none of its savagery or extremes.

"From one end to the other it is the home of tall trees and tall men, of the apple, the peach, the prune, and the pine; the land of the green valley and rushing river. The rosy pink of its orchards every spring is equaled only by the sunset glow upon its peaks of eternal snow. It is the charmed land of the American continent, where a temperate sun, a mild climate and a fertile soil give man the stimulus of the green and rain-swept north, with the luxurious returns for moderate efforts of the teeming tropics. The most restful and soothing climate in the world, the land where "it is always afternoon," the ideal home for the blond races upon this American continent, and not half appreciated yet at its full value. "If you have never seen Oregon, Washington or British Columbia in the summer, or California in the winter, you lack important qualifications for imagining what the climate of heaven may be like. And what is no small matter to the invalid, who needs abundant nutrition as well as rest and exercise, is that all this region from the Canadian line to the Santa Clara Mountains fairly teems with everything that is nutritious and attractive in the way of fruits and vegetables, fish and game, wheat, oil, nuts and the cattle upon a thousand hills. Apples and salmon from this region have already an international reputation and the only reason that the cherries, apricots, peaches, oysters, shad and crawfish have not a similar eminence is because their perishableness limits their shipping. "The snow-tipped mountains on the one hand and the cold blue sweep of the great Kura-Siwo, or Japan current, on the other --pouring down from Berring Sea, melting the frosts of Alaska, cooling the nights of California, make the climate of the Pacific Coast unique in the Western Hemisphere."

There is no season of the year more suitable than the present for our people to consider the question of the beautifying of the home surroundings. The season for planting shrubs, roses, and many kinds of flowers is here, and the earlier the work of planting the better.

There are many homes in Angeles where much attention is paid to the cultivation and care of the beautiful in nature, but more of our people should awaken to the importance of making their homes more attractive by the planting of trees, shrubs, vines and herbaceous plants. Every home in Angeles should be made a delight to all beholders, especially to strangers from the East visiting our city, and, as the year 1911 is to see the greatest emigration to the Northwest ever known, surely our fair city will have a visit from at least a few of these; will not our people rise in their might and see to it that their home surroundings are made as beautiful and attractive as any in the west? A vine, a tree, a shrub, a flower, a hedge, a flower border, a well kept lawn, all these make the home beautiful.

The general passenger agents of the transcontinental railroads will soon agree upon and publish for 1911 the regular annual home seeker's rates to the Pacific Northwest, says the Quilcene Megaphone.

The railroads are expecting to bring 50,000 people to the Northwest during the year, and different municipalities in this territory are taking steps to advertise the advantages of their various sections. If Port Angeles is desirous of securing some of the newcomers, steps must be taken to bring to their attention the advantages of locating in Clallam county.

McKee & LaFlower

FUNERAL DIRECTORS and Embalmers

Phones: LaFlower 108; McKee 105

LADY ATTENDANTS

DEMONSTRATES POULTRY PAYS AS A BUSINESS

Statistics prove that eggs and poultry are annually brought into this state to the value of $4,000,000. The native supply of these important and valuable items of food has not in any way kept pace with the rapid increase in population and the withdrawal of this $4,000,000 represents an economic waste which may be and should be rapidly overcome. From the results derived from the experimental station at Puyallup, it is positively ascertained that at no other place can poultry and eggs be more successfully produced than in this section of the state of Washington. Not only do chickens thrive and mature early in the Puget Sound country, but the market to be supplied is one which will develop more rapidly in the near future than it has ever in the past decade. It is not dependent upon the local demand alone, but is in position to care for the extensive markets of Alaska and the northern country. There is at present a large acreage of unoccupied logged-off lands in this county which can not be surpassed for the purpose of poultry raising. Fowls have for years been successfully and profitably grown and should the present production of chickens and eggs be increased by ten times, the output would not meet with the requirements of the present market. It is of interest to note that what has been this year accomplished at the poultry experimental station at Puyallup has more than been equalled for years past by Mr. Blanchard, director of the station at his ranch in Chimacum valley near this city. The purpose of the experimental station has been to demonstrate the methods through which poultry raising may most successfully be conducted and at Puyallup much the same methods have been followed as have been found so admirable at the home ranch of the director. What has been done here already by a number of growers can be done more successfully on a larger scale and the industry is one which should commend itself most favorably to a class of people who are desirous of securing small holdings and engaging in a profitable and pleasant occupation. —Irondale News.

EUROPA BUILT IN GERMANY OF DOUGLAS FIR

The state of Oregon is furnishing the fir lumber to be used for the decks of the largest ship in the world. The vessel the "Europa," which is to be the greatest of all ocean liners, is now under course of construction in a German ship yard. The length of the "Europa" is 900 feet; tonnage 50,000.

In an article in a late number of the Scientific American, referring to the magnitude of the vessel, that journal says:

"Statistics are likely to be stupid, and the mere recital of dimensions, however large, gives little idea of the overpowering bulk of such a ship as the 'Europa'. If its bulk were all loaded upon the largest American freight cars, it would fill a freight train twelve miles in length, and would require 1,400,000 men, or about the population of Philadelphia, each carrying, one hundred pounds, to handle the material. The combined capacity of the three largest hotels in New York City is 3,235 persons, while the 'Europa,' carries 4,250 passengers. She will have nine decks above the water line, which is the height of the largest apartment houses, thus making a skyscraper afloat. The population of a small city will be comfortably accommodated aboard without crowding, since her capacity will slightly exceed 5,000. Some idea of the enormous size of the 'Europa' may be had from the order which has been given for two million feet of Oregon fir to be used for the decks alone. For months this lumber has been drying near Portland, Oregon, before being shipped to Germany."

By the way, this is another advertisement for the fir lumber of the great Northwest coast.

The Scientific American goes on to say that "With the unprecedented amount of cabin and deck space available on the 'Europa,' a number of unique features become possible which have not before been attempted on a ship. For all those who care to travel with the comforts of home, there will be complete suites available. There will be a choice of dining rooms for those who do not care for the main dining saloon; there will be a Ritz-Carleton restaurant, a grill room, tea garden, and even a rathskellar. Spacious palm gardens, which in winter may be converted into sun parlors, will occupy the upper deck. Several ladies' saloons finished in different decorative periods will appeal to the tastes of different nationalities. All of these saloons will be connected by telephone to the private staterooms, so that those whose cabins are perhaps two or three blocks apart, may talk with one another."

The Science of Being Well, by Wallace D. Wattles, is a sequel and companion to Mr. Wattles' "The Science of Getting Rich," which caused such a furore when it came out a few months ago. Here is a book that everyone that either wants to get well or keep well will be eager to read. It is really a book to which one can refer under any conditions, by which he can easily determine how to think and how to act in order to get well, be well, and stay well. It is the outgrowth of the author's own experience, interesting as a story, concise, logical and usable as a text book. The title is in itself expressive of its contents and intent—"The Science of Being Well." The new book teaches the Certain Way of thinking and acting which constitutes perfect health By the right use of these principles, involuntary as well as voluntary functions are brought into harmony—which is health. "Scientists" of a religious order, and common-sense folks will find the book invaluable, because if you are already well it teaches you how to keep well, or if ill, it shows the way out. 155 pages beautifully printed with special initials and cover design, silk cloth, author's portrait, price $1.00, postpaid. Mr. Wattles' books are pub- by Elizabeth Towne, Holyoke, Mass.

CHURCH ANNOUNCEMENTS

First Church of Christ, Scientist, Eighth St., between Oak and Laurel. First reader, Mrs. M. A. Lewis. Services 11 a. m.; Sunday School 12 a. m.; Wednesday, 7:30 p. m.

First Methodist Episcopal Church, Rev. M. B. Phillips pastor, Sunday school 10 a. m., preaching 11 a.m. Epworth League at 6:30 p. m. Preaching service at 7:30 p. m.

Lincoln Heights M. E. church—Sunday school at 2 p. m. Preaching at 3 p. m. Epworth League at 7:30.

First Congregational Church, Rev. Stephen Smith pastor. Morning service at 11:00, evening service at 7:30. Sunday school at 10:00 a. m.; Christian Endeavor at 6;30 p. m. Mid-week prayer meeting Thursday evening at 7:30.

Ev. Luth. Church.—Until further notice there will be service on the 2nd and 4th Sundays of each month from 11:00 to 12:00 o'clock. Sunday school every Sunday; classes in German and English from 10:00 to 11:00 o'clock.

LODGE NOTICES

B.P.O.E.—Naval lodge No. 353, meets every Thursday evening at 8 o'clock at Elks Hall, opposite Office Hotel. Visitors cordially invited.

J. I. Kirchberg, Exalted Ruler.
T. F. Trumbull, Secretary.

I.O.O.F—Clallam Lodge, No. 72, meets every Monday evening at I.O.O.F. hall

Martin, H. Wait, N. G.
Corlis Gordon, V. G.; C. A. Bork, Cor. Sec.; Wm. A. Rogers, Fin.Sec.; P. J. Wold, Treas.

Modern Woodmen — Port Angeles Camp No. 6043 meets second and Fourth Friday nights in I. O. O. F. hall. Visiting neighbors always welcome.

W. G. Martin, Consul.
C. E. Shields. Clerk.

W. O. W.—Port Angeles Camp, No. 697, meets second and fourth Saturdays of each month in I.O.O.F. Hall. Paul Hopf, C. C.

R. A. Martin, Clerk

Thos. T. Aldwell

Established 1890.

Rooms 10 & 10a Aldwell Blk.

See him for

Real Estate
Surety Bonds
Fire Insurance
Time Investments
All Information
Cheerfully Given

Special care given property of non-residents

Thos. T. Aldwell

Established 1890.

Notice of Sale of Real Estate.

In the Superior Court of the State of Washington, for Clallam County.
In the matter of the estate of J.P.Hawks, deceased.

Under authority of an order of sale granted by the Superior Court of the county of Clallam, State of Washington, dated November the 15th, 1910, I will sell at private sale the right, title and interest of the estate of John P. Hawks, deceased, in and to the following described real estate, to-wit: The west half of the west half of the northeast qr. of the northeast qr. of section No. thirteen, (13) township No. thirty (30) north of range No. six (6), W.W.M., which said interest consists in a real estate contract and bond executed by the owner to John P. Hawks, his heirs, executors and administrators in his life time and which said contract has been fully performed to this date by the said John P. Hawks, and administrators of his estate.

Also, all the right, title and interest of the said estate in and to lot numbered five (5) in block numbered thirty-two (32) of the townsite of Port Angeles, which said interest consists in a small frame building situate thereon together with full right of occupancy and possession and all such further rights and privileges as may be recognized by the government of the United States the fee owner of the said described lot.

The sale will be made on or after the 25th day of February, 1911, and bids will be received at my office in the Filion Mill and Lumber Company's building, Port Angeles, Washington.

Terms of sale cash, ten per cent of the bids payable at the time of sale, and the balance upon confirmation of sale by this court.

Dated this the 2nd day of February, 1911.

J. E. BEAM,
Administrator of the Estate of John P.Hawks,deceased.

Summons for Publication in Foreclosure of Tax Lien.

No.
In the Superior court of the State of Washington, for Clallam county.
C. C. Henry plaintiff,
vs.
S.W.Buckman and all persons unknown, if any, having or claiming to have an interest in and to the real property hereinafter described, defendants.

State of Washington to S. W. Buckman and all persons unknown, if any, having or claiming to have an interest in and to the real property hereinafter described:

You and each of you are hereby notified that C. C. Henry is the holder of certificate of delinquency numbered 3006, issued on the 5th day of October, 1909, by the county of Clallam, state of Washington, for the amount of Fifteen and 58-100 ($15.58) Dollars, the same being the amount then due and delinquent for taxes for the years 1906, 1907, and 1908 together with penalty, interest and costs thereon, upon real property assessed to you and of which you are the owners or reputed owners, situated in said county, and particularly bounded and described as follows, to-wit: Lots numbered 23 and 24 in block lettered "A" and lots numbered 25 26,27,28,29,30,31, 32,33,34,35,36,37,38,39,40,41,42,43,44, 45, 46, 47 and 48 in block lettered "F", all in Park Addition to Port Crescent, and lots numbered 1 and 2 in Perkins subdivision of the townsite of Port Angeles, the same constituting a portion of the north half of suburban lot thirty-two, and upon which he has paid taxes assessed against said property as follows:

Year's Tax	Date Paid	Receipt No.	Amt.
1909	June 1, 1910	4144	$5.52

Total amount of taxes paid since date of certificate of delinquency, $5.52.

all of said amounts bearing interest at the rate of fifteen per cent per annum; and you are further notified that he will apply to the Superior Court of the State of Washington, in and for said county, for a judgment foreclosing his lien against the property hereinbefore mentioned, and you are hereby summoned to appear within sixty days after the the date of the first publication of this summons, exclusive of the day of said first publication, and defend this action or pay the amount due, together with costs; and in case of your failure to do so, judgment will be rendered foreclosing the lien for said certificate of delinquency, taxes, penalty, interest and costs, against the land and premises hereinbefore mentioned. Date of first publication February 10th, 1911.

Any pleading or process may be served upon the undersigned at the address hereafter mentioned.

J. E. COCHRAN,
Plaintiff's attorney.
P. O. Address, Port Angeles, County of Clallam, State of Washington

Notice for Publication—Isolated Tract.

Public Land Sale, Application No. 01748.
Department of the Interior.
U. S. Land Office in Seattle, Wash., January 16, 1911.

Notice is hereby given that, as directed by the Commissioner of the General Land Office, under provisions of Act of Congress approved June 27,1906, (34 Stats., 517), we will offer at public sale, to the highest bidder, at 10 o'clock A. M., on the 27th day of March, 1911, at this office, the following described land:

The n½ of lot 4, section 2, and the w½ of lot 1, section 3, and the ne¼ of the se¼ of the se¼ of the ne¼, section 10, Tp. 29 N, R. 3 West Will. Mer.

Any persons claiming adversely the above-described land are advised to file their claims, or objections, on or before the time designated for sale.

J. HENRY SMITH, Register.
F. W. TWITCHELL, Receiver.

$50 REWARD.

I will pay fifty dollars for information leading to the arrest and conviction of person or persons who stole my 1½ years old black muley bull about the first of October last past. Could have easily been turned on beach and driven away from where last seen near my place at Gettysburg. "Probably was beefed". Address J. W. Butcher, Port Crescent. 6

Let US do your work
We do it right.

ANGELES STEAM LAUNDRY

JAMES WOOLEY PROP.

For Sale—80 acres, six miles from Angeles on main road. 15 acres slashed and seeded; 5 acres cleared; partly fenced. 100 fruit trees, bearing varieties, and small fruits, 8 room house, well, chicken yard, stable and out buildings. 20 acres or more alder bottom. All for $1200. S. P. Cary. 9

FOR SALE

Lot on Front street at a sacrifice. Address P. A., this office.

GET THE HABIT

Help for the Farmer and Dairyman

You can get good help on short notice at

Wiseman & Ceder's Employment Office

19 W. MAIN STREET, SEATTLE
WE PAY THE PHONE CALLS

THE SEATTLE POST-INTELLIGENCER

FIFTH ANNUAL BARGAIN DAY

FEBRUARY 28, 1911

SPLENDID COMBINATION VALUES OFFERED FOR THE FIRST TIME WITH ONE YEAR'S SUBSCRIPTION.

Offer No. 1. Reg. Price.	Bargain Day	Offer No. 2. Reg. Price.	Bargain Day
Post-Intelligencer..$6.00 Library Wall Chart. 2.50 Ladies' World, Mo. .50 The Westerner, Mo. .50 Total Reg. Price.$9.50	All for $5.50	Post-Intelligencer..$6.00 The Wall Chart... 2.50 The Ladies' World. .50 Total Reg. Price.$9.00	All for $5.20
Offer No. 3. Reg. Price.	**Bargain Day**	**Offer No. 4. Reg. Price.**	**Bargain Day**
Post-Intelligencer..$6.00 The Wall Chart.... 2.50 Total Reg. Price.$8.50	All for $4.90	Post-Intelligencer, Daily and Sunday..$6.00 Daily only ..... 4.00 Sunday only 2.50	$4.50 $3.50 $2.00

Offers 1, 2 and 3 include daily and Sunday editions of the Post-Intelligencer by mail only. Where delivery by carrier is desired outside of Seattle add 50c to all offers.

Our new edition reaches all parts of the state in time for delivery on day of publication.

SEND IN YOUR SUBSCRIPTION AT ONCE AND MENTION OFFER NUMBER

GIRLS—LISTEN!

The secret of beauty is not face massage, but *food*. The baby complexion comes from milk and cream. Eat—

GLENDALE ICE CREAM
(*Because It's Pure*)

if you would be beautiful. Eat lots of it—it will keep your skin cool and your cheeks pink.

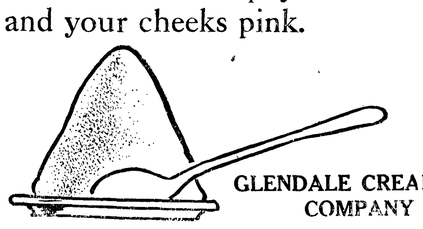

GLENDALE CREAMERY COMPANY

For Sale at All Fruit Stands

Phones, Shop 241 Res. 132

AUGUST SWANSON

Blacksmith Shop

Agricultural Implements, Wagons, Buggies, Vehicles

Blacksmithing, Horse Shoeing and General Repairing

JAMES R. GALLAGHER'S TRANSFER

—: PHONE 24 :—

LIVERY, FEED, SALE STABLE

Lincoln Street Wharf, Port Angeles

Commercial Baggage a Specialty. Cab Service at All Hours
Piano Moving. Heavy Hauling.

Horses for Sale on Hand Now.

Filion Mill and Lumber

Manufacturers of and dealers in Rough Dressed Lumber, Lath, Shiplap, Rustic Siding, Plain and Fancy Casing, Etc.

The Best Cedar Shingles Made.

Office and Mill on Lincoln Heights.

The Best is None Too Good

We have just received a shipment of

Ladies' Fine Button Shoes

in the latest style, come in it will be a pleasure to show them to you.

A Big Line of Hunters' Logging Shoes

of which none better can be found, and at lowest prices.

We are headquarters for the FOOT-SCHULTZ CO.'S Shoes, also the QUEEN QUALITY, two of the very best shoes on the market.

J. P. JENSEN *Shoe Store "Quality"*

— THE

OLYMPIC ⇒ LEADER

Entered as Second-class Matter in the Post Office at Port Angeles, Washington.

LARGEST CIRCULATION IN CLALLAM COUNTY.

Official County Paper

Subscription Price $1 per year.

Published Every Friday at Port Angeles by The Webster Publishing Co.

FRIDAY, FEBRUARY 17, 1911

The Olympic-Leader, as our readers are aware, usually has an opinion upon all subjects that concern the people, and its editors are not slow in expressing the same. When a judge of the Superior Court spread the statement upon the court records, that a certain transaction savored of dishonesty, the Olympic-Leader gave the facts to the public. When its publishers believed that the city council was being dominated by the saloon, they said so, and when the question of local option was before its readers the Olympic-Leader was not "astraddle of the fence". We believe that this policy is correct and shall stand by it in the future, as in the past.

In dismissing a suit for libel against the Vancouver, (B. C.) Province, wherein that newspaper had made adverse comments upon the ability of a certain practicioner on his appointment as health officer, Mr. Justice Gregord said: Papers must be allowed to comment upon such matters, if we are going to have newspapers at all, and if they are going to have any value in helping to guide the conduct of public men—papers would be unable to give any assistance whatever to the general public if they were not allowed to make such comments as are made here."

In sending out statements of taxes due on personal property. County Treasurer C. L. Babcock was simply complying with the law. And that is what Mr. Babcock tells us he proposes doing while he is county treasurer, to strictly comply with the law in every particular. Thirty days after the date of such notices personal property taxes must be paid or the county treasurer will proceed to destrain such personal property and sell it to cover the taxes due. The law compels the treasurer to do so. He has no discretion in the matter.

In the past years treasurers all over the state have been lenient in the matter of personal taxes, simply charging interest on such taxes until paid. But the attorney general has ruled that there can be no interest charged on personal property taxes. That such taxes must be paid or the property destrained after thirty days notice. There will be no occasion to swear at the treasurer about the matter. He is helpless. He must collect these taxes after 30 days' notice.

The state college at Pullman is an institution of learning in which every citizen of the state may well take pride. It is said that every county in the state has student representatives attending the college. Each individual member of the student body, through his personal efforts, and through their publication, The Evergreen, is doing what he can in aid of the County Club Booster Movement for a bigger and better Washington State College. We quote from the Evergreen:—

"We all want every citizen to know that we have the biggest and the best College in the Northwest right here in Pullman, and educational advantages are here for all. Not only that, but we want the folks at home to know that we are interested in the things that they are doing, we want our own particular county to shine forth and, while we can only boost the home place as absent members, we can boost it just the same, and our county clubs are doing that very thing, and doing it with zest and energy and delight.

Wm. R. McKibben, secretary of the Anti-Tuberculosis League of King county, will give a lecture before the Men's Congregational Club next Monday, on "Fighting the White Plague."

The Willson Hardware Co.

Its time you were getting ready for your spring work on the ranch and garden. We have all the necessary requirements on display in our show window, which will suggest the many things needed.

It is always best to prepare our trees early. For spraying, use Myers Spray Pumps. We also have a good assortment of Pruning Knives on hand to help make your trees grow right.

Iron-age and Planet Jr. Seeders and Cultivators, are wonder workers.

A good variety of garden and flower Seeds on hand, the kind that grow.

R. D. WILLSON
HARDWARE CO.

A VIVID LESSON IN ADVANTAGE OF INOCULATION

From Inland Herald.

Two centuries ago there was no such thing as immunity from smallpox except in rare cases in country villages where the milking of cows was almost a hereditary calling. For it was the accidental discovery of Dr. Jenner that practically killed small pox as a fatal disease. That discovery was simple. He merely observed that people who milked cows in the cold weather were apt to have their hands chapped and cracked and that those openings in the skin were often infected by a disease which appeared upon the udders of the cow, which is known as cowpock. The milker contracted cowpock, and any milker having contracted cowpock never died from smallpox, even if he were exposed to its contagion. Dr. Jenner's remedy, therefore, was simply to infect human beings with a lesser disease, cowpock, which seldom had any worse effect than a mild fever for a few days, with the effect that the person so inoculated become immune from the fatalities of smallpox. In Dr. Jenner's time it was no uncommon thing for even one-half of a population to die from the ravages of smallpox.

Inoculation was presently freely practised over the civilized world, with the consequence that epidemics of smallpox presently became absolutely unknown, cases being isolated and deaths being rare. As each generation was inoculated with cow pock there became less and less liability, not only to smallpox but even to cowpock. There are many people living today who cannot be inoculated with cow pock as their system altogether refuses the contagion. This is only because this power of resistance is transmitted from generation to generation, growing stronger with each succeeding individual. During the past generation, however, owing to some careless malpractices connected with inoculation, a generation which has forgotten the fearful fatalities of its ancestors has more or less conscientiously, willfully or carelessly objected to the injection of cowpock lymph. The consequence is that each year in districts and counties where this obtains, especially in the West of the United States and in certain parts of Great Britain, where physicians, either through ignorance or criminal neglect, fail to report cases to the health officers, cases of smallpox are reviving and the danger of death is yearly increasing. An epidemic is now broken out on the coast of British Columbia and hundreds of people are being quarantined in their country towns to prevent the escape of this dread disease.

It is said that small pox is altogether a dirt disease. So are many others. But unless the objector to vaccination can show that the cleanliness of the people is such that inoculation is no longer necessary he is doing harm to himself and to the community.

A vivid lesson in this matter is given by two Asiatic countries—India and China. In India the British government has enforced, caste or no caste, vaccination. Deaths from smallpox in India are extremely rare, although previously the ravages were greater than in Europe. In Southern China where there is no vaccination, there is no immunity from smallpox and there are not only many deaths but there can hardly be found 10 per cent of the population whose faces are not marked by this dread disease.

The opposition in the marshal fight again got the worst of it Wednesday in the Superior Court when Judge Still dissolved the injunction against the clerk and mayor by which they were restrained from issuing to Marshal Davis his salary warrant. City Attorney Stewart appeared for the city, and cited numerous authorities to support his contention that a de facto officer was entitled to his pay, even though it should be conceded that he was not regularly appointed. Mr. Stewart took the further ground that the question of title could not be raised in an injunction proceeding and simply demurred against the sufficiency of the complaint and his demur was sustained.

In the opinion of many, Mayor Mead took the wind out of the sails of the opposition to the appointment and confirmation of Mr. Davis, by first getting rid of the incumbent, Marshal Nichols. It was a shrewd price of stategy, and the Mayor has been freely complimented upon the same.

When in want of anything in the fresh or salt meat line, just drop into James Fitzgerald's shop, the Bell building on Front street. Our motto is, the best of meats and courteous treatment to customers.

ROYAL BAKING POWDER

Absolutely Pure

MAKES HOME BAKING EASY

Light Biscuit
Delicious Cake
Dainty Pastries
Fine Puddings
Flaky Crusts

and the food is finer, more tasty, cleanly and wholesome than the ready-made found at the shop or grocery.

Royal Cook Book—800 Receipts—Free. Send Name and Address.

ROYAL BAKING POWDER CO., NEW YORK.

Mr. Charles Such passed away at his home in this city Friday, February 10th, after a severe illness and much suffering from blood poisoning, aged 62 years. Funeral services were held Saturday, February 11th, conducted by Rev. Stephen Smith of the Congregational church. Owing to the quarantine regulations, services were held at the Fulmer undertaking parlors, instead of at St. Andrews Episcopal church, of which church organization Mr. Such was a devout member. Mr. and Mrs. Such came to Port Angeles from England about six years ago and were industrious and frugal citizens, highly respected by all. For the past three years or more Mr. Such acted in the capacity of sexton at St. Andrews church.

Mrs. Such wishes to thank most sincerely all her friends for their help and sympathy in her bereavement.

Following is the amount of fees taken in by the County Clerk during the year 1910:

Earning in Civil suits....	$ 54 85
Civil Suits	645 10
Marriages	50 00
Transcripts on Appeal....	10 10
Probate, miscellany.....	285 00
Probate, fees earned ...	41 20
Naturalization.....	27 00
Total fees taken in.....	$1113 25

There were 108 civil suits filed during the year and 36 cases in probate were docketed. There were 50 marriages and 17 divorces granted. There was not one criminal suit filed during the year. The amount of Trust funds in the hands of the Clerk at the close of the year was $159.99.

Some of the railroad franchise promoters, or near promoters, held a jubilee following the action of the city council Tuesday evening, judging from the blear-eyed gentry hanging on the telephone poles on Front street Wednesday.

FOR SALE.

A modern cottage 28x32 containing four rooms, closet, pantry, bath and storeroom. Located on 11th and Pine streets. Water main in front of property and a variety of good fruits. Price $1500.—terms.
10 Mrs. J. E. Beam.

REAL ESTATE TRANSFERS

For the Week Ending February 17th as Reported by the WEEKS ABSTRACT COMPANY, of Port Angeles, Wash.

Edwin Pettett and wife to James M. Baker, 30.70 acres in the sw corner of Sec. 31:31-3, $1963.50.

William P. Roberts and wife to Rudolph Schori, the e hf of the ne qr of the ne qr and the sw qr of the ne qr of the ne qr of Sec. 28:30-5, $800.

Donald McInnes and wife to C. F. Hemenway, lots 1 and 2 of block 25 of P. S. C. Colony's Second Add. to Port Angeles, $1.

George Lotzgesell and wife to Frank Lotzgesell, the s hf of the nw qr and the nw qr of the nw qr and lot 3 of Sec. 2:30-4, also the e hf of the ne qr of Sec. 3:30-4, $1.

Frank Lotzgesell and wife to George Lotzgesell, 75 acres in the s hf of Sec. 35:31-4 and the n hf of Sec. 2:30-4, also the sw qr of the sw qr and lots 6, 7 and 8 of Sec. 35:31-4, $1.

Elmer M. Eckard and wife to Garrett E. Thompson lots 34 to 37 inc. of block 2 and lots 20 to 23 inc. of block 9 of Willson's Add., $240.

Bank of Clallam County to Ada M. Johnson, lot 4 of Sec 3:30-8, except school house lot. $575.

John E. Starbird to Carl W. Tuerke, the n hf of the nw qr of Sec. 26:30-7, $1600.00.

The Pacific States Realty Co. to John C. Webber, lots 13 and 14 of block 8, Second Sub of Townsite of Cain, $100.

John B. Knapman and wife to W. H. Knapman, the s 75 feet of the e 20 feet of lot 1 and the s 75 feet of lot 2 of Keeler's Plat of Sequim, $200.

The Quilcene Megaphone, in commenting upon the two railroad franchises before the Port Angeles city council, says that the Cox franchise looks pretty good from that distance, and that the "other franchise contains no common-user clause, and asks for the whole of Port Angeles, including the clam beds."

P-I

Greatest Paper in Washington

Seattle's Livest News

POST-INTELLIGENCER

Reaches All Parts of the State the Day It Is Printed

"All the News That Is News"

IF YOU'D HAD IT IN THE BANK YOU WOULDN'T HAVE SPENT IT. IT IS NEVER TOO LATE TO LEARN.

Are you satisfied with what you have to show for last year's hard work? You are a year older; why not be a year wiser? Start that bank account TO-DAY NOW IS THE TIME. It will make you happy and every dollar added to it makes you a happier man and a better citizen.

Make OUR bank
YOUR bank

Bank of Clallam County

Port Angeles, Washington
Established April, 1895.

JAMES STEWART
Attorney at Law
Office on Front Street
Port Angeles, Wash

LEWIS LEVY

Real Estate Broker

City Property
Timber Lands
Ranches

Summer Homes on Scenic Lake Crescent

Cor. Front and Laurel,
Port Angeles, Wash.

Harness & Saddlery SHOP

A complete line of

Light and Heavy Harness, Saddles, All the different kinds Collars Harness Repairs and Various Trimmings

Repairing of all kinds neatly done and given Prmpt Attention

Chas. Brandt, Prop.
By the CITY SCALES

SEEDS
BUCKBEE'S SEEDS SUCCEED!
SPECIAL OFFER:
Made to build New Business. A trial will make you our permanent customer.
Prize Collection Radish, 17 varieties; Lettuce, 12 kinds; Tomatoes, 11 the finest; Turnip, 7 splendid; Onions, 8 best varieties; 10 Spring-flowering Bulbs—65 varieties in all.
GUARANTEED TO PLEASE.
Write to-day; Mention this Paper.
SEND 10 CENTS
to cover postage and packing and receive this valuable collection of Seeds postpaid, together with my big Instructive, Beautiful Seed and Plant Book, tells all about the Best varieties of Seeds, Plants, etc.
H. W. Buckbee, 177 BUCKBEE STREET ROCKFORD, ILL.

Port Angeles Grocery Co.

A Few Interesting Prices For the Care of Your Stock.

International Stock Food, in pails and packages 3 feeds.....1c
Worm Powder.....50c
Poultry Food Tonic.....25c, 50c
Rump Cure.....50c
Lice Killer.....25c
Lice Paint, ½ Gal.....75c

Seeds.

We carry a good selection of garden and flower seeds, from the best houses in the country including D. M. Ferry's, Lilly's, Portland Seed Co.'s and others. Try our bulk seeds they are cheaper and better.

Honey

A fine variety, put up in Fruit Jars. Pints 25c, Quarts 45c, Half Gal. 85c.

F. A. STILES = = Phone 38

Times Clothing Mart

MEN'S SUITS

Our Suits are not made simply for style, but they are made for wear and style combined. Why not get an up-to-date, and most perfect fitting suit of the best material and made by the latest most up-to-date tailors in the world. Mr. Man that is what you will get if you buy a suit of the Times Clothing Mart, and just to let you see that we are right we will continue for a short time to sell these suits at our January Sale price which is in three lots.

Lot 1 Suits worth up to $9. go at $4.90
Lot 2 " " " $12. " $8.90
Lot 3 " " " $18. " $$10.90

SHOES

Don't buy Shoes for looks only, but buy a pair that will give you good wear. Now a look in our west window will convince you that you can get the very best of shoes made up in the latest styles, and lasts that will wear you well and long, made from the best leather obtainable and by the best shoe manufacturers in America for less money than you can get them anywhere in the State.

HATS

A hat is a hat that is true, but there is all the difference in the world in the material in hats. We are still selling our hats at the same price that we did during our great sale, you can't help but buy one at the prices we are offering them to you, in all shapes, styles, and colors. Just take a peek in our east window.

Times Clothing Mart

GATE CITY MACHINE CO.

We repair all kinds of machinery, pumps, bicycles, automobles, lawn mowers, etc.

Satisfaction Guaranteed.

We also carry a full line of shafting, auto supplies, electric light globes, wires and batteries.

Motor Boat repairing a specialty

MILL SUPPLIES

We are in a position to do all your repairing, and furnish all necessary supplies at short notice. Bring in your orders during the winter, while we have ample time, thereby avoiding the spring rush, and being in readiness when the time comes. Bear in mind that we repair everything.

Let us show you how to save 25 per cent on your fuel bill.

SAWS GUMMED AND FILED

GATE CITY MACHINE CO.

Free While They Last

A Photographic Mirror with with every Portrait Order that amounts to $5 or more. This offer limited to the small number of Mirrors on hand.

FIRST COME-FIRST SERVED

Fulmer's Studio

CITY NEWS

6, 7, 8, Calicos remnants at 5½c. Times Clothing Mart.

Walter Belt, Clallam Bay, was an Angeles business visitor last week.

Call in and see what bargains are to be had on Baker's 5 and 10 cents counters.

Canary birds for sale, good singers. Inquire of Mrs. Welker, Clallam Bay, Wash. 3-7t.

Mrs. Delabarre went up to Seattle Monday for a short visit with friends there.

Choice Cranberries, Dill Pickles and fine Sweet Potatoes at Gate City Grocery.

Baker's is the only man in town who can put new tires on your baby buggy or go-carts.

Hay, mixed Clover and Timothy. Delivered for $20 per ton. Net cash. Gate City Grocery.

Mrs. T. T. Aldwell and two little daughters went to Seattle Sunday to spend the week with relatives.

Mrs. E. B. Webster and little daughter Dorothy are visiting relatives in Seattle and Port Townsend.

Star Theatre will be run continuously, hereafter, changing pictures every Sunday, Tuesday, and Friday.

Mrs. W. A. Short, with her two little girls, left on Sunday's boat for a visit at their old home in Nevada.

Mrs. L. A. Jones is home from an extended visit with friends at Eugene, Oregon, and Seattle, Wash., arriving last Monday.

We are selling the remainder of our sale stock, some gingham remnant of 10 and 15c goods, at 7½c. Times Clothing Mart.

The W. C. T. U. will meet on Friday, February 24th, at 2 p. m. at the home of Mrs. Burdick, corner Fourth and Oak streets.

The friends of Mr. and Mrs. Skinner will be sorry to learn of their departure Monday evening. They expect to make their home at Olympia.

Chas. A. Filion is now showing samples of spring and summer suits and they are fine. You can not make a mistake when you order a suit made to your measure from him.

The population of Port Angeles is given out by the census department at 2286. The Olympic-Leader received a telegram last Saturday from Director of the Census E. Dana Durand to that effect.

Last Monday morning about six o'clock, a slight earthquake caused people in Port Angeles to take notice. The tremor was very slight and only those who were awake at the time felt it.

Ruth Filion, daughter of Mr. and Mrs. Al Filion, who was just beginning to use her arm after having same dislocated at the elbow some time ago, suffered another dislocation of that member last Friday.

Mr. Eugene Denio of Port Crescent was operated on at the General Hospital last week for appendicitis. He is getting along very nicely; his wife and little daughter are staying here in Angeles until he is able to be taken home.

Paul Farmer, Duane Allen, Howard Campbell, Sam Kerkes, Ross MacKechnie and Herman Celian, returned from the Lakes, Tuesday, having had an enjoyable time at the Farmer lodge, and a pleasant walk both ways.

Floyd Spade of Lincoln Heights, who has been working on the Snohomish, for the past year, was severely injured by a fall from one of the masts, Wednesday. His many friends hope to see him back in his old position soon.

Mr. J. C. Hansen, at the Leader Department Store, with a greatly enlarged stock of spring and summer goods, is better prepared to do a large spring business, which has already commenced. New goods, attractive prices and courteous salespeople are cards that draw, and Mr. Hansen is prepared to meet his customers with all of these.

A couple of boys caused not a little excitement and some mirth Saturday afternoon last on the water front back of this print shop when attempting to pilot a row boat through the unusually high surf when the tide was out. A high wave struck the frail craft amidships and she immediatly turned turtle and put to sea. Besides a good ducking in the ice cold water, the would be sailors were left the alternative of wading ashore or swimming out after the fast receding boat.

TO RENT.

A four roomed house, lot 25x140, with woodshed and chicken house. Right in town. Rent $2.50 a month, must be paid in advance, no others need apply. Times Clothing Mart.

A fine line of the latest heaters at Baker's.

One young Boar for sale, inquire of H. Baker and Son.

Our 15, 20 and 25c Dress goods, at 9½c. Times Clothing Mart.

Mrs. J. J. Nelson left for Victoria, on a visit to her old home.

Time to spray your fruit trees. See Nailor for prices on spraying material.

Chop Feed—No. 1 quality. Net cash—$1.25 per sack. Gate City Grocery.

Best time to spray your trees. Get spray calender from Nailor and prices on material.

Wanted— Girl or woman for general housework, good wages, apply to Mrs. P. F. Gorman.

The Star Theatre will run continuously, changing its bill every Tuesday, Friday and Sunday.

There will be three Basket Ball games, and dancing at the A. A. A. Hall, Saturday, March the 4th.

Choice Eastern Wheat, clean and bright, 125 pound sack for $2.25. Net cash. Gate City Grocery.

Read Nailor's adv. on the front page and see the bargains he is offering in books; now is the time to buy.

Representative E. E. Fisher spent the early week at home, taking advantage of the vacation of the house members.

Throw away that old oil wasting lamp burner and get a Saxonial Incandescent burner at Fulmer's Studio. Fit your old lamp.

Mrs. Allen, daughter of Mr. and Mrs. J. E. Cochran, returned to her home in Idaho last Friday, after spending several weeks here.

Mr. Charles Watts has bought Ben Goldwater's interest in the Palace of Sweets: the firm will be known hereafter as Goldwater & Watts.

The gymnasium class at the Parish Hall will continue its classes every Wednesday evening and Saturday afternoons as before the closing period.

Little Willis Dilling, second son of Mr. and Mrs. Frank Dilling, is very sick. The little girl and the baby have also been quite sick, but both are a little better. Their grandmother, Mrs. Clegg, is assisting in their care.

The little boy died last night at 11 o'clock.

Hazen D. McNutt, well known to the people of Angeles thru his long visit here some two or three years ago, died at his home in Port Phillips, Nova Scotia, on the 30th of January. He leaves a widow, sister to Mrs. Caroline Lee, and nine children (out of a family of twelve) three of whom, Harlin, Mrs. R. P., and Botsford, are living here.

The Seattle P.-I. says that it was the home-owners that carried the day, that where homes were the thickest and of the most modest type, there the vote for decency and a clean city was the strongest. The majorities for the "wide-open" policy with all that implies, came from the lodging and apartment house and down town districts.

At the Congregational church Sunday February 19: "Religious Conviction" will be the subject of the morning service; In the evening, "Lessons" from the First Chapter of the Acts, of the Apostles verses 8 to 26.

During the week The Ladies Aid have put in a new pulpit.

The new church manual is about ready to be printed.

A brisk wind from the northeast with a high surf, on last Sunday caused property owners on our water front more or less anxiety. The bay was full of floating logs and for a time there was danger that these, pounding against the piles, might undermine some of the most exposed buildings. The piles under the leanto on the north side of the Gallagher livery barn were knocked out, or all but one of them was knocked out, letting the floor of the same fall into the bay, and the two old buildings on the opposite side of Lincoln street wharf, long ready to topple over with the first stiff breeze, also fell into the bay. One or two small "shacks", used for kitchen purposes at the Merchants Hotel, were undermined, and the approach to the Morse dock was slightly washed out. Aside from these, but little or no damage was done.

A complete line of choice Candies, Fruits, Nuts, Dates, Figs, etc. for sale at

GOLDWATER & WATTS
Palace of Sweets

E. W. Merrill & Co.

COFFEE

Coffee has never been as high in years as at the present.

We have not raised the price on Hills Bros' coffee, but may be compelled to later. We carry the most varied and largest stock in the city, and can therefore please you.

E. W. Merrill & Co.

During the Year 1911, as in the Past

We will ask only for a reasonable profit on all things we sell in the drug line. We will not sell one line of goods very low and "even things up" by big charges on prescriptions. We believe that most people are willing to pay fair prices, especially when they are assured of highest quality in material, and are given intelligent and curteous service.

May we be "Your Druggist" during 1911,

Add your prescriptions to our files, numbered 32010, Jan. 1st

Mathewson's Drug Store
PHONE 28

E. E. HOPKINS

WE AIM TO PLEASE

By keeping our store clean and attractive.
By handling the purest and best food products in the market, at the most reasonable prices.
We carry a complete line of all the Reliance canned goods, the BEST to be had, and a very superior line of fresh and dried fruits.

E. E. HOPKINS = = Phone 33

P. J. WILLIAMS The Old Reliable Jeweler

Watch Repairing a Specialty

Morey & Wright Horse Shoeing and Wagon Repairing

Successors to H. P. McNutt

Satisfaction Guaranteed.

TO INCREASE HOUSE MEMBERSHIP

BILL PASSED PROVIDES FOR 435 IN LOWER BRANCH OF CONGRESS.

Democrats, Aided by Sufficient Republican Members, Defeat Republican Caucus Bill and Pass Substitute—Believed Senate Will Concur.

Washington, Feb. 11.—The Democrats of the House, aided by a few Republicans who declined to be bound by the party caucus, won their fight for an increased representation in the lower branch of Congress under the census of 1910.

They voted down the Republican caucus bill to retain the House membership bill at 391, and then passed the orginal Crumpacker bill fixing the membership at 433 on and after March 3, 1913. If Arizona and New Mexico are admitted to statehood they will be given one representative each, bringing the total to 435.

Senate Must Ratify.

The action of the House today must be ratified by the Senate. This, the House leaders believe, the Senate will do.

Under the new reapportionment plan no State loses a member.

The following States gain the number indicated:

Alabama, 1; California, 3; Colorado, 1; Florida, 1; Georgia, 1; Idaho, 1; Illinois, 2; Louisiana, 1; Massachusetts, 2; Michigan, 1; Minnesota, 1; Montana, 1; New Jersey, 2; New York, 6; North Dakota, 1; Ohio, 1; Oklahoma, 3; Oregon, 1; Pennsylvania, 4; Rhode Island, 1; South Dakota, 1; Texas, 2; Utah, 1; Washington, 2; West Virginia, 1.

The House spent more than five hours on the bill.

Champ Clark of Missouri, in favoring an increase in membership, said the real work of the house would continue to be performed in committee, and that the number of representatives on the floor would make little or no difference.

PUBLIC WORKS IN SPAIN TO STOP EMIGRATION

Madrid, Feb. 13.—It is estimated that nearly 200,000 persons leave this country annually for new homes in North and South America. It is proposed to begin large public works in order to give employment to those who might otherwise seek work in foreign places.

The plans include irrigation, the construction of 20,000 miles of highways and branch railroads and the colonization of sections of Aragon and Catalonio now neglected because inadequately watered.

Senor Gasset, the new minister of agriculture and public works, has told King Alfonso that Spanish emigration is due chiefly to the restriction in agriculture resulting from a lack of irirgation and the means of ready communication in certain country districts. This has resulted in poverty, aggravated by an increased cost of living.

The King has urged the Cabinet to hasten the inauguration of the proposed works, as he is convinced that the persistent depopulation in many places is a serious menace to the future of the kingdom.

SESSIONS EVERY FOUR YEARS, PLAN OF SIMS

Olympia, Feb. 11.—Quadrennial sessions of the Legislature, instead of biennial, is the object of a bill introduced by Representative Ed Sims of Jefferson county. Sims is one of the most successful business men on the west side and believes with many others that the State is being handicapped by too much legislation.

He makes the term of office four years and fixes the salary at $10 per diem for each legislator.

The bill then says: "Provided, however, that members of the House of Representatives elected at the time of the adoption of this amendment from within those districts for which Senators were elected for full term shall hold their office for two years and their successors shall be elected at the next general election for a term of four years; the members elected from within senatorial districts from which no Senator was elected for full term at the election at which this amendment was adopted shall continue to hold their office for a term of four years; thereafter all elections of members of the House of Representatives, except to fill a vacancy, shall be for a term of four years.

"After the adoption of this amendment sessions of the Legislature shall be held quadrennially; provided, however, that this amendment shall not apply to the session of the Legislature to be held commencing on the second Monday in January, 1913."

The purpose is to submit the constitutional amendment to the voters at the next general election.

Must Operate Trains.

Olympia, Feb. 11.—The State Supreme Court has sustained the lower court in setting aside an order of the State Railway Commission requiring the Northern Pacific to operate a daily mixed freight and passenger train between South Aberdeen and Ocosta.

ROOT OPPOSES DIRECT ELECTION OF SENATORS

Washington, Feb. 11.—Opposing all suggestions looking to a change in the manner of electing United States Senators, Mr. Root, of New York, addressed the Senate on the resolution providing for election by direct vote of the people.

Opposes Change.

Mr. Root said he would not have Senators elected by direct vote, nor, if they were to be so elected, would have control of such elections transferred from Congress to the various State legislatures. For Congress to abandon jurisdiction over senatorial elections would be equivalent, he said, to the Government surrendering its power to maintain itself.

Declaring that the principal reason given for the change to be the corruption of State legislators, he said that a more fundamental change should be made than is proposed. He would go to the root of the trouble by so purifying politics as to obtain better material in the legislatures.

If the people would look properly to the selection of legislative candidates he was sure there would be comparatively little complaint concerning the election of Senators by legislative action; and he was sure in that event the agitation for direct election would gradually disappear.

Beveridge Replies.

Senator Beveridge made reply in detail to Mr. Root's arguments. No advance, the Indiana Senator said, had ever been undertaken that was not opposed by those who saw great danger in the change proposed. Much of this opposition came, he continued, from men of a sound type of mind, but he believed it to be due to fear, and he declared that no man could have been found who could so well gather together these forebodings as could the New York Senator.

PROVIDES FOR NEW STATE LAND BOARD

By the provisions of Senate bill 171, passed Thursday last, the office of State Commissioner of Lands will be abolished when the present incumbent finishes his term, and the work of the office will be performed by three commissioners appointed by the Governor at $3,000 a year each.

A bitter fight was waged on this bill in a debate which included a review of the land department during the period of statehood. Senator P. L. Allen, as chairman of the committee which introduced the measure, skillfully piloted the bill past the pitfalls laid by the opposition, and after defeating efforts to indefinitely postpone and recommit, brought about the passage of the bill by a vote of 24 to 17.

While no direct charges of wrongdoing were made against the land commissioner, it was asserted by Senators Allen, Fishback and Jackson that the change proposed would result in better administration of public lands.

Senator Allen said he believed that the public schools would have obtained $20,000,000 instead of $8,000,000 for the land already sold if the office had been administered on the new basis.

Senator Ruth led the opposition, asserting that the only excuse for the bill lay in providing two additional political offices.

Senator Fishback declared that he had spent months examining the land commissioner's office and that he had found evidence of wrongdoing among the subordinates.

In response to questions from several Senators, Senator Fishback told in detail what he considered the trouble with the office and recommended that work could be better done by three men than by one.

Seattle, Feb. 14.—The Olympia correspondent of the Post-Intelligencer says:

Olympia, Feb. 14.—The fight on the land bills passed by the senate which is threatened tomorrow has led Land Commissioner E. W. Ross to enlist powerful influence in Seattle and elsewhere to intervene for him with Gov. M. E. Hay.

The reply of the governor to friends of Mr. Ross was that there was no inclination on his part to interfere with the passage of the proposed bills, and that if the land commissioner feared that personalities might be indicted in the fight in the senate, Mr. Ross' resignation would clear the atmosphere.

Fight Resumed Today.

The land bills, which will come up again tomorrow on motion to reconsider by Senator A. S. Ruth, propose that the land commissioner shall deposit all moneys in his hands in state depositaries, and that a land board, to consist of two appointed members and the elected land commissioner, should look after the state's lands in the future.

Mr. Ross has said that the appointment of two members who would have joint powers with him would necessitate his resignation.

Scores Insurgent Organization.

Washington, Feb. 11.—Disapproval of the organizing by insurgent Republicans of the National Progressive Republican League and a warning against any act that would operate against the renomination of President Taft in 1912 were voiced here by John Hayes Hammond at the seventh annual banquet of the League of Republican State Clubs.

WESTERN STATES INTERESTED IN WASHINGTON WATER CODE

Chicago, Ill., Feb. 13.—Water users in Western States are interested in the action of the Legislature of the State of Washington with reference to the water right code, prepared by a commission named by Governor Hay. The measure is designed to settle numerous important questions, to avoid interminable litigation and to protect the public as well as the holders and the users of water.

A draft of the code received by Arthur Hooker, secretary of the National Irrigation Congress, which will have its nineteenth annual sessions in Chicago, December 5 to 9, shows that it is purposed to create offices for a State hydraulic engineer and two superintendents, the former receiving a salary of $5,000 a year. The pay of the superintendents is to be $2,400 a year. The bill also provides that these officials shall compose the State water commission.

There is a provision that no water right shall be granted without complete investigation, also that immediately following the passage of the act the auditors and clerks of the several counties shall prepare and send to the commission abstracts showing all water right filings and decrees in their respective offices.

Heavy penalties are provided in the bill for interference with irrigation ditches, flumes and canals, for stealing water and other offenses against irrigated property. The commission is empowered to void any rights for failure to use the same within a limited time.

DISTRESSING CONDITIONS IN CHINA SET FORTH

Washington, Feb. 11.—Unless relieved, two million people in China will die of starvation. This is a calamity predicted by American Consul General Wilder, at Shanghai, in a cablegram received today by the American National Red Cross Society.

The consul general appeals for quick assistance for the suffering people, and says that a half million dollars is needed immediately. There will be no crops until the end of May, and Chinese relief is inadequate, he adds.

Scenes Horrifying.

Mr. Wilder says the scenes in the famine district are horrifying.

Children are being given away by the afflicted people, dead lie by the roadside, and the misery of the sufferers is being increased by severe cold and snow.

The famine area stretches over a territory of 300 by 150 miles. The Shanghai relief committee, which has been formed to aid the starving inhabitants, is trustworthy, the consul general adds.

Red Cross Busy.

The Red Cross cabled today to China $5,000 contributed by John D. Rockefeller. Red Cross committees throughout the United States are collecting supplies to be sent to the stricken people on an army transport from Seattle.

ROOSEVELT FAVORS POPULAR ELECTION

Grand Rapids, Mich., Feb. 13.—The election of United States senators by direct vote of the people is favored by former President Theodore Roosevelt. He believes the constitution should be so amended as to provide for popular election.

In a Lincoln day speech here Col. Roosevelt came out squarely for the amendment.

"One of the progressive policies upon which I think the great majority of progressives are agreed is that United States senators should be elected by popular vote," said Col. Roosevelt. "The constitution should, in my judgment, be so amended as to provide for this."

Asserting that the present method of electing senators was a relic of old times and should be remedied, the colonel also declared himself in favor of abolishing the electoral college in the election of presidents.

But while he believed in the election of senators by direct vote, he did not favor any policy which would take away from the federal government "any particle of the control which it now has regarding the election of senators."

Col. Roosevelt in his address also urged the adoption of the proposed reciprocity treaty with Canada.

Col. Roosevelt's subject was "Lincoln Progressive Republicanism."

JUDGE DENNEY WILL BE REGISTRAR OF LANDS

Washington, Feb. 13.—Opposition, which was not of serious or determined nature, has been responsible for the delay on the part of President Taft in sending to the senate for confirmation the name of Judge John C. Denney, of Everett, to be registrar of the Seattle land office, to succeed Henry Smith, term expired. All objection to Mr. Denney has been removed and his name will be sent to the senate immediately upon the return of the president from his trip to the Middle West.

Women's Eight-Hour Bill Passed.

Sacramento, Cal., Feb. 11.—Assemblyman Grin's bill limiting the employment of women to eight hours per day was passed by the Assembly by a vote of 72 to 0.

SEPTEMBER 1, 1913, SAYS GOETHALS

DATE SET BY ENGINEER FOR COMPLETION OF PANAMA CANAL.

Urges Congress to Fix Tolls so That World's Shipping May Be Prepared to Immediately Take Advantage of New Route.

Washington, Feb. 13.—Col. Geo. W. Goethals, chief engineer of the Panama Canal, said the canal would be completed by September 1, 1913, at a cost of $360,000,000.

This is two years ahead of all earlier estimates for completion of the canal, and fully $50,000,000 less than many engineers have figured as the total cost.

Because of the early completion of the canal Col. Goethals urged the house committee on commerce to prepare legislation under which can be fixed shipping tolls for passage of vessels through the waterway.

President Taft has made similar recommendations, and bills for this purpose have been presented by Senator Flint and Chairman Mann of the house committee, each of which gives the President authority to fix, or to designate someone else to fix, toll rates within a maximum and minimum charge.

Col. Goethals could not say what would be a fair charge, but thought $1 per net ton of a vessel would be a heavy tax on vessels using the canal, but would give the transcontinental railroads competition on freight from New York to San Francisco.

Will Give Lecture.

Plans are on foot to turn the hall of the House of Representatives over to Col. Goethals tonight that he may give an illustrated lantern slide lecture on the canal, the progress of the work, condition of workmen, character of the work and descriptive scenery in and about the canal. It is suggested such a lecture would facilitate canal legislation.

The cost of the canal, the machine shops at Balboa, the Pacific terminal, the coaling stations at Colon, the Atlantic and Pacific terminals and other supply stations are all included in Col. Goethals' estimate of $360,000,000 for the entire cost of the great waterway. He also believes it will be possible to build a drydock within the estimated limit of cost of the canal.

It is essential, Col. Goethals holds, that the government control the coal supply stations so as to prevent private interests, by monopolization of this supply, indirectly to control the operation of the canal through their rates for fuel. Negotiations are already under way by certain coal companies, he said, looking to the acquirement of land for coal docks.

Col. Goethals also urged the necessity of the present Congress fixing the tolls on the ground that the world's shipping interests demand at least eighteen months' notice of the rates. The International Navigation Congress, which meets in London in June for the purpose of readjusting world rates, will probably take up the question of the canal, and Goethals declared it imperative that they at that time have information as to the charges to be made by the government.

CANAL OPENING TO BE DISCUSSED BY BUSINESS MEN

Washington, Feb. 13.—Commercial preparation for the opening of the Panama canal and the future development of trade between the United States and the other countries of both North and South America, will be the chief topics of discussion at the Panama-American commercial conference to be in session for a week, beginning today, at the Pan-American Union building.

President Taft is expected to open the conference, and speeches will also be made by the secretary of state, Representative Champ Clark, Senator Root, members of the diplomatic corps of Latin-America, and President Farrell, of the United States Steel Corporation.

TAFT INSISTS RECIPROCITY VOTE MUST BE TAKEN

Washington, Feb. 11.—If administration Senators had any doubt about the attitude of President Taft toward the Canadian reciprocity agreement it was removed when Senators Crane and Carter returned to the capitol from a conference with President Taft at the White House. The message which these Senators brought to their colleagues was that there must be a vote on the agreement at the present session or Congress will be called back in extra session almost immediately after adjournment March 4.

PUTS REFORMATORY UNDER BOARD OF CONTROL

Olympia, Feb. 11.—So far as the House is concerned, it believes the management of the State Reformatory at Monroe should be under the State Board of Control instead of the Board of Managers as at present. House bill 294, providing for this change, passed 67 to 21.

THE ALPS IN WINTER

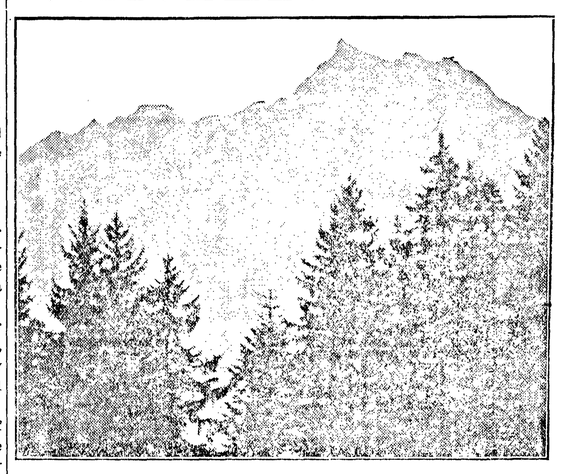

The Dent Du Midi From Villars.

WITH an audacity of outline denied to them in the softer seasons, the Winter Alps rear themselves aloft more grandly self-revealed than at any other time—still with their brave and ancient pretence of being unconquerable. The black and white becomes them best; and they know it: the savage, iron black that seems pitiless, and that shining, silvery white that dazzles so piercingly. They are really not summer things at all, but creatures of the winter—the short, brilliant day of icy keenness, an dthe long night of tempest, wind and drifting snows. Then, at least, clothed so simply in their robes of jet and ermine, they stand in something of their old true majesty, solemn, terrible and great. Summer, as it were, over-dresses them almost, with its skirts of emerald-bright meadows and fringe of purple forests, and all its flying scarves of painted air and mist. The colors are so brilliant, the skies so soft, the flowers climb so high. Then winter comes, undressing them slowly, from the head and shoulders downwards, till they emerge, austere in black and white, naked and unashamed to the skies.

The associations of summer, of course, help very largely to emphacise the contrast. Those stubborn peaks that lie in January beneath forty feet of packed and driven snow, on many a morning in July and August carried twenty tourists prattling to one another of the sunrise, sucking thermos flasks, giggling of the hotel dances to come, not a few having been bodily dragged up, probably, by guides and porters overburdened with the latest appliances for comfort and ease. And the mere thought of them all somehow makes the Alps dwindle a little. But in winter they become free again, and hold uninterrupted converse with the winds and stars. Their greatest characteristic becomes manifest—their silence. For the silence of the Winter Alps is genuinely overwhelming. One feels that the whole world of strife, clamour and bustle, and with it all the clash of vulgar ambitions among men, has fallen away into some void whence resurrection is impossible. Stand upon one of the upper slopes in mid-winter and listen: all sound whatsoever has fled away into the remotest corners of the universe. It seems as though such a thing had never existed even, the silence is so enormous, yet at the same time more stimulating than any possible music, more suggestive than the sweetest instrument ever heard. It encompasses the sky and the earth like an immense vacuum.

In summer, there would be bells, bells of goats and cows; voices, voices of climbers, tourists, shepherds; people singing, pipes playing, an occasional horn, and even the puffing and whistling of at least several funiculaires in the valley. But now all these are hushed and gone away—dead. Only silence reigns. Even above, among the precipices and ridges, there is no crack and thunder of falling stones, for the sun has hardly time to melt their fastenings and send them down; no hiss of sliding snow, no roar of avalanches. The very wind, too, whirring over this upper world too softly cushioned with thick snow to permit "noise"—even the wind is muted and afraid to cry aloud. I know nothing more impressive than the silence that overwhelms the world of these high slopes. The faint "sishing" of the ski as one flies over the powdery snow becomes almost loud in the ears by comparison. And with this silence that holds true awe comes that other characteristic of the Winter Alps—their immobility; that is, I mean, of course, the immobility of the various items that crowd their surface in summer with movement. All the engines that produce movement have withdrawn deep within their frozen selves, and lie smothered and asleep. The waving grasses are still, beneath three meters of snow; the shelves that in July so busily discharge their weights of snow into the depths stand rigid and fastened to the cliffs by nails of giant ice. Nothing moves, slides, stirs or bends; all is inflexible and fixed. The very trees, loaded with piled-up masses of snow, stand like things of steel pinned motionless against the background of running slope, or blue-black sky. Above all, the tumbling waters that fill the hollows of all these upper valleys with their dance of foam and spray, and with their echoing sweet thunder, are silent and invisible. One canout even guess the place where they have been. Here sit Silence and Immobility, terrifically enthroned and close to heaven.

The Alps, tinged and tainted in summer with vulgarity, in winter are set free; for the hordes of human beings that scuttle about the fields at their base are ignored by the upper regions. Those few who dare the big peaks are perforce worthy and the bold ski-runners who challenge the hazards of the long, high courses are themselves, like the birds, almost a part of the mountain life. The Alps, as a whole, retire into their ancient splendor.

The whole point of the Winter Alps, indeed, seems that they then show themselves with immensities of splendor and terror that the familiarity of summer days conceals. The more gaunt and somber peaks, perhaps, change little from one season to another—like the sinister tooth of the old Matterhorn, for instance, that is too steep for snow to gather and change its aspect. But the general run of summits stand aloof in winter with an air of inaccessibility that adds vastly to their essential majesty. The five peaks of the Dent du Midi, to take a well-known group, that smile a welcome to men and women by the score in August, retreat with the advent of the short dark days into a remoter heaven, whence they frown down, genuinely terrific, with an aspect that excites worship rather than attack. In their winter seclusion, dressed in black and white, they belong to the clouds and tempests, rather than to the fields and woods out of which they grow. Watch them, for instance, on a January morning in the dawn, when the wild winds toss the frozen powdery

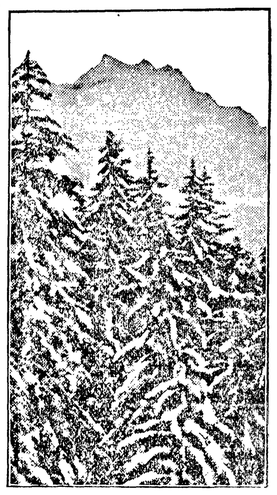

After a Snowstorm.

snow hundreds of feet into the air from all their summits, and upon this exaggerated outline of the many-toothes ridge, that sunrise strikes in red and gold and you may see a sight that is not included in the very finest of the summer's repertoire. But it is at night, beneath the moon, that the Winter Alps become really supreme. The shadows are pitch black, the snow dazzling as with a radiance of its own, the "battlements that on their front bear stars" loom awfully out of the sky. In close-shuttered chalets the peasants sleep, there, in this silent world of ice and stars, the enormous mountains dream solemnly upon their ancient thrones, unassaible, alone in the heavens, forgotten. The Alps, in these hours of the long winter night, come magnificently into their own.

ALGERNON BLACKWOOD.

A Sinful Waste.

"Why won't you do something for me? Don't I always vote your way?"

"Sure," said the politician, "and that's what makes it seem so unnecessary to do anything for you."

People, as a rule, hear better with the right than with left ear

Hood's Sarsaparilla

Will purify your blood, clear your complexion, restore your appetite, relieve your tired feeling, build you up. Be sure to take it this spring.

Get it today in usual liquid form or tablets called Sarsatabs. 100 Doses $1.

Constipation

"For over nine years I suffered with chronic constipation and during this time I had to take an injection of warm water once every 24 hours before I could have an action on my bowels. Happily I tried Cascarets, and today I am a well man. During the nine years before I used Cascarets I suffered untold misery with internal piles. Thanks to you, I am free from all that this morning. You can use this in behalf of suffering humanity. B. F. Fisher, Roanoke, Ill.

Pleasant, Palatable, Potent, Taste Good. Do Good. Never Sicken, Weaken or Gripe. 10c, 25c, 50c. Never sold in bulk. The genuine tablet stamped C C C. Guaranteed to cure or your money back. 930

OREGON & WASHINGTON

FARM LANDS

Bought and Sold

HARRY M. COURTRIGHT

Yeon Bldg, Portland, Ore.

A WARNING TO MANY

Some Interesting Facts Regarding Health Statistics.

Few people realize to what extent their health depends upon the condition of the kidneys.

The physician in nearly all cases of serious illness, makes a chemical analysis of the patient's urine. He knows that unless the kidneys are doing their work properly, the other organs cannot be brought back to health and strength.

When the kidneys are neglected or abused in any way, serious results are sure to follow. According to health statistics, Bright's disease which is really an advanced form of kidney trouble, caused nearly ten thousand deaths in 1909, in the state of New York alone. Therefore, it behooves us to pay more attention to the health of these most important organs.

An ideal herbal compound that has had remarkable success as a kidney remedy is Dr. Kilmer's Swamp-Root, the great Kidney, Liver and Bladder Remedy.

The mild and healing influence of this preparation is soon realized. It stands the highest for its remarkable record of cures.

If you feel that your kidneys require attention, and wish a sample bottle, write to Dr. Kilmer & Co., Binghamton, N. Y. Mention this paper and they will gladly forward it to you absolutely free, by mail.

Swamp-Root is sold by every druggist in bottles of two sizes—50c and $1.00.

SENATE APPROVES FRISCO AS FAIR CITY

Washington, Feb. 13.—The joint resolution naming San Francisco as the place of holding an exposition in 1915 in celebration of the opening of the Panama canal passed the senate without opposition. Having passed the house, the resolution lacks only the signature of the president to make it law.

FREE TRANSPORTATION FLORIDA AND RETURN. Mail Names five land buyers. This ad has VALUE. Write Florida Land Syndicate, Jacksonville, Florida.

Approve Juvenile Court.

Olympia, Feb. 11.—The House has passed the juvenile court law urged by Judge A. W. Frater of the King County Superior Court, providing for officers with fixed salaries and giving the court wider jurisdiction over delinquent children's homes. Tonkin's measure providing for a deputy State coal mine inspector was also passed.

ARE YOU BILIOUS?

NO WONDER YOU "FEEL BLUE"

Make the liver "get busy," tone the digestive system, regulate the appetite and keep the bowels free from constipation by taking

HOSTETTER'S STOMACH BITTERS

IT IS REALLY BEST FOR YOU

TAKE A DOSE OF PISO'S THE BEST MEDICINE for COUGHS & COLDS

NO BRAND OF CAIN

MURDERER EXHIBITS NO SIGN OF CRIME.

Superstition Revived at Every Famous Trial that Criminal in Aspect Should Conform With a Conventional Form of Savagery.

It is a common superstition, revived at every famous trial, that the murderer in aspect and character should conform accurately with a conventional form of savagery. The public, which takes an increasing interest in the melodrama of life and death, is disappointed at each tragedy because the criminal does not bear upon his forehead the brand of Cain. Yet a little knowledge, a more vivid memory of the past, might convince the least imaginative that the murderer in his hours of ease is most often a kindly, amiable and sympathetic gentleman, so long as his will, at once violent and infirm, be not thwarted.

The evidence afforded by the Newgate Calendar is uniform and irresistible. Turn to whatever period you will, there is the same tale to tell. The motive and impulse may vary. Men kill for greed, for hate or for the desire to be rid of what seems at the moment an encumbrance. Their character and temperament seem wholly detached from the crime which brings them to the gallows. "Amiable," "kind-hearted," "good-tempered," "one of the nicest men I ever knew"—these are some of the tributes paid to Crippen by his friends, and they may be matched over and over again in the annals of the past.

The murder, then, exhibits no signs by which we may know him. And it would be remarkable if he did. No man is always on parade. We go through life wearing masks, which conceal our real features even from our intimates. If it were not so there would be no more murderers. In a palace of truth there is no place for crime. A murderer whom we could recognize at sight would have no chance of doing his deeds of blood. But there is another and more subtle reason for the fact that the ruffian so easily escapes notice. Very few men are bad all through. If we put aside the human tiger we shall find that the murderer is often as much surprised as his fellows at his enormity. He is suddenly urged by fear or rage to the commission of a crime of which he believed himself incapable. Maybe he has never measured the weakness of his will. Maybe he is constitutionally unable to understand the relation of cause and effect. The result is that his "kindness" and his "humanity" vanish in an instant, and he proves by a pitiful lack of self-control that he is no longer fit for the society of men; that the gallows are his just and only goal. —London Daily Mail.

WOULD $20 TO $30 WEEKLY Interest you? Make money in your spare hours. No canvassing or soliciting. Address Home Circle, Box 1444, Boston Mass.

Election Frauds in New Hampshire.

Portsmouth, N. H., Feb. 13.—In a sealed report made by the grand jury, forty-one indictments were returned against men charging them with corruption in elections. Unofficially, it is said that several leading men and representatives of both parties were indicted.

PILES CURED IN 6 TO 14 DAYS. Your druggist will refund money if PAZO OINTMENT fails to cure any case of Itching, Blind, Bleeding or Protruding Piles in 6 to 14 days. 50c.

POINTS IN POLITICAL GAME

Ambitious Young Man Is Told First Lesson in Politics Is to Know "Star-Spangled Banner."

Having decided to go into politics, a young man applied to a district leader for some points in the game. The boss handed him "The Star-Spangled Banner," words and music.

"Know that?" he asked.

The young man confessed that he did not, except the first few lines.

"Then," said the district leader, "the first thing you've got to do is to learn it by heart, every word and every note. Go home and practice till you can sing it with as much voice and musical feeling as you have. It will carry you over many a strip of thin ice. Every successful politician in the land has been saved from defeat at some critical moment by his ability to sing 'The Star-Spangled Banner.' If the fellows who have failed had known how to sing it, maybe they wouldn't have fallen with such a thud.

"Later I may have a few more useful hints to impart, but make no mistake, the A B C of the political game is a working knowledge of 'The Star-Spangled Banner.'"—New York Sun.

Many people have receding gums. Rub Hamlins Wizard Oil on gums and stop the decay; chase the disease germs with a mouth wash of a few drops to a spoonful of water.

In Arkansas.

The physician had taken his patient's pulse and temperature, and proceeded to ask the usual questions.

"It—er—seems," said he, regarding the unfortunate with scientific interest, "that the attacks of fever and the chills appear on alternate days. Do you think—is it your opinion—that they have, so to speak, decreased in violence, if I may use that word?"

The patient smiled feebly. "Doc," said he, "on fever days my head's so hot I can't think, and on ague days I shake so I can't hold an opinion."—Lippincott's.

OWES HER HEALTH

To Lydia E. Pinkham's Vegetable Compound

Scottville, Mich.—"I want to tell you how much good Lydia E. Pinkham's Vegetable Compound and Sanative Wash have done me. I live on a farm and have worked very hard. I am forty-five years old, and am the mother of thirteen children. Many people think it strange that I am not broken down with hard work and the care of my family, but I tell them of my good friend, your Vegetable Compound, and that there will be no backache and bearing down pains for them if they will take it as I have. I am scarcely ever without it in the house.

"I will say also that I think there is no better medicine to be found for young girls to build them up and make them strong and well. My eldest daughter has taken Lydia E. Pinkham's Vegetable Compound for painful periods and irregularity, and it has always helped her.

"I am always ready and willing to speak a good word for the Lydia E. Pinkham's Remedies. I tell every one I meet that I owe my health and happiness to these wonderful medicines." —Mrs. J. G. Johnson, Scottville, Mich., R.F.D. 3.

Lydia E. Pinkham's Vegetable Compound, made from native roots and herbs, contains no narcotics or harmful drugs, and to-day holds the record for the largest number of actual cures of female diseases.

Seeds, Trees and Plants

If you want the best seeds, trees, or poultry supplies, come to our store or address

AABLING SEED COMPANY, 89 W. Pike St. Seattle, Wash.

Learn Dressmaking and Tailoring

Special 10 days course $5, Positions secured; write for Booklet.

KEISTER'S LADIES' TAILORING COLLEGE, 1501 Fourteenth Ave., Seattle.

Horses Bought and Sold

Holcomb Sales Stable

R. AGASSIS, Proprietor, 1212 Western Ave., Seattle.

SEEDS OF QUALITY

Save money and get the most Reliable Grades by ordering now from our new and complete stock of Vegetable, Grass and Clover Seeds, Imported Bulbs, Fruit and Ornamental Trees. Write for beautifully illustrated free catalog

SANDAHL & SON, Inc., Seattle

Exchange of Land Allowed.

Washington, Feb. 13.—The senate has passed the Chamberlain bill authorizing the exchange of public lands within reclamation projects for lands in private ownership under the same project, when required by the government in connection with the construction of irrigation works.

February 13 Legal Holiday.

Olympia, Feb. 11.—The Governor has signed the bill which makes the Monday following the Sunday on which a legal holiday falls the day to be observed. It takes effect at once, and Monday, February 13, is to be a legal holiday, as Lincoln's birthday falls on Sunday.

Coughs of Children

Especially night coughs. Nature needs a little help to quiet the irritation, control the inflammation, check the progress of the disease. Our advice is—give the children Ayer's Cherry Pectoral. Ask your doctor if this is his advice also. He knows best. Do as he says.

Ayer's

We publish our formulas. We banish alcohol from our medicines. We urge you to consult your doctor.

If you think constipation is of trifling consequence, just ask your doctor. He will disabuse you of that notion in short order. "Correct it, at once!" he will say. Then ask him about Ayer's Pills. A mild liver pill, all vegetable.

—Made by the J. C. Ayer Co., Lowell, Mass.—

S N U No. 7—1911

WHEN writing to advertisers please mention this paper.

GARDEN IN THE WILDERNESS

Monastery of Silence Successfully Established in Wild Mountains West of Pekin.

About a hundred miles west of Pekin, not far from the Great Wall, is a region that has been described as looking like a sea struck by a cyclone and then made solid. It is surrounded by mountain ranges, and is reached by four or five days' travel from Pekin over the worst roads known.

In the midst of this wilderness is a Trappist monastery—in a little valley a quarter of a mile long. The whole domain of the monastery is nine miles long and a mile wide, but only a little of this is land that can be cultivated.

The foundation dates back 30 years, when a sum of money was given to a prelate who had come from China to a council at the Vatican. With this money this property was acquired, and three years afterward the monks began the labor of establishing the monastery.

From this small beginning has grown a flourishing establishment that supports 73 monks and lay brothers, of whom all but eight are Chinese. The monastery is conducted under the same laws of silence that govern the Trappist order in the rest of the world. With patient industry the monks have made a garden in the wilderness.

Unlike so many Christian establishments in China this one has had no trouble with its neighbors. Even the brigands that haunt the mountains that surround them have never molested them.

TRY MURINE EYE REMEDY for Red, Weak, Weary, Watery Eyes and Granulated Eyelids. Murine Doesn't Smart—Soothes Eye Pain. Druggists Sell Murine Eye Remedy, Liquid, 25c, 50c, $1.00. Murine Eye Salve in Aseptic Tubes, 25c, $1.00. Eye Books and Eye Advice Free by Mail. Murine Eye Remedy Co., Chicago.

Apple-Packing School Started.

White Salmon, Wash., Feb. 13.—Under the auspices of the Development League, an apple-packing school has been started in the old schoolhouse with an enrollment of about 25. W. C. Seton, who packed Walla Walla's prize-winners at the National Apple Show, is in charge.

Quick as Wink.

If your eyes ache with a smarting, burning sensation and dizziness, use PETTIT'S EYE SALVE. All druggists or Howard Bros., Buffalo, N. Y.

Agricultural Appropriation Bill.

Washington, Feb. 13—The house has passed the agricultural bill carrying an appropriation of approximately $15,500,000 for the operations of the department of agriculture for the next fiscal year.

Dr. Pierce's Pleasant Pellets cure constipation. Constipation is the cause of many diseases. Cure the cause and you cure the disease. Easy to take.

TRAIFF BOARD SCHEME ADOPTED BY COMMITTEE

Washington, Feb. 11.—By a strictly party vote, all of the Democrats in opposition, the Senate committee on finance voted to report favorably the bill passed by the House to create a permanent tariff board. Several important amendments were adopted.

Only One "BROMO QUININE" That is LAXATIVE BROMO QUININE. Look for the signature of E. W. GROVE. Used the World over to Cure a Cold in One Day. 25c.

More Territory.

"I envy you," says the very thin man. "I wish I had your weight. Here I am, a skinny, dyspeptic creature, suffering half the time with stomach ache!"

"Envy me!" chuckles the very fat man. "Why, what if you do have the stomach ache half the time? Think what a little bit of a stomach ache you can have. Now, when I have the stomach ache it amounts to something."—Life.

Mothers will find Mrs. Winslow's Soothing Syrup the best remedy to use for their children during the teething period.

POSTAL BANK EXPERIMENT HELD TO BE SUCCESS

Washington, Feb. 11.—The postal savings bank has the official O. K. of the postoffice department.

"If I had the necessary appropriation, I would establish the postal savings bank in 500 additional cities tomorrow," said Postmaster General Hitchcock, after listening to the reports of the first month's operation of the new system. According to the reports just in, the total deposit in the forty-eight existing banks for January was approximately $60,000, an average of about $1,200.

Aids Nature

The great success of Dr. Pierce's Golden Medical Discovery in curing weak stomachs, wasted bodies, weak lungs, and obstinate and lingering coughs, is based on the recognition of the fundamental truth that "Golden Medical Discovery" supplies Nature with body-building, tissue-repairing, muscle-making materials, in condensed and concentrated form. With this help Nature supplies the necessary strength to the stomach to digest food, build up the body and thereby throw off lingering obstinate coughs. The "Discovery" re-establishes the digestive and nutritive organs in sound health, purifies and enriches the blood, and nourishes the nerves—in short establishes sound vigorous health.

If your dealer offers something "just as good," it is probably better FOR HIM...it pays better. But you are thinking of the cure not the profit, so there's nothing "just as good" for you. Say so.

Dr. Pierce's Common Sense Medical Adviser, In Plain English; or, Medicine Simplified, 1008 pages, over 700 illustrations, newly revised up-to-date Edition, paper-bound, sent for 21 one-cent stamps, to cover cost of mailing *only*. Cloth-bound, 31 stamps. Address Dr. R. V. Pierce, Buffalo, N. Y.

Apple Tree One of Nature's Wonders.

"There ain't goin' to be no core."

That far-famed expression of one of Mark Twain's oddest characters, "Huck" Finn, is remarkably fitting as applied to that strangest of horticultural freaks—the apple tree of S. W. Alexander. The latest of its several extraordinary achievements in the production of a crop of seedless, coreless apples.

To say that this tree is stepping lively in the way out of the ordinary feats is putting it mildly. Within the year it has produced two crops, each one greatly different from the other as to general characteristics—in itself a wonderful achievement—and, equally strange, the apples of the second crop grow in clusters like grapes.

Now as a climax, it turns out that the second crop is composed, in a large part, of seedless, coreless apples. While one or two other trees may have achieved one of these things, not one, so far as known, has accomplished them all.

And the tree is only 3 years old. As all its achievements are those of a mere youngster, what may it not do by the time that it has attained maturity?

No especial pains have been taken ture's wonders.—Los Angeles Express.

BEAUTIFUL POST CARDS FREE

Send 2c stamp for five samples of our very best Gold Embossed Birthday, Flower and Good Luck Post Cards; beautiful colors and loveliest designs. Art Post Card Club, 740 Jackson St., Topeka, Kan.

Absent-Minded.

"Do you take this woman to be your lawfully wedded wife?" begins the minister, when the bridegroom, Mr. Chectin Stox, the eminent financier interrupts with:

"I don't remember."

Then, seeing the looks of amazement on the faces of all, he realizes where he is and exclaims:

"I beg your pardon! For the moment I was thinking about my trial last week. Certainly I take her."—Life.

COLDS

Munyon's Cold Remedy Relieves the head, throat and lungs almost immediately. Checks Fevers, stops Discharges of the nose, takes away all aches and pains caused by colds. It cures Grip and obstinate Coughs and prevents Pneumonia. Write Prof. Munyon, 53rd and Jefferson Sts., Phila., Pa., for medical advice absolutely free.

Kow-Kure

is not a "food"—it is a medicine, and the only medicine in the world for cows only. Made for the cow and, as its name indicates, a *cow cure*. Barrenness, retained afterbirth, abortion, scours, caked udder, and all similar affections positively and quickly cured. No one who keeps cows, whether many or few, can afford to be without *"Kow-Kure."* It is made especially to keep cows healthy. Our book "What to Do When Your Cows Are Sick" sent free. Ask your local dealer for *"Kow-Kure,"* or send to the manufacturers.

Dairy Association Co., Lyndonville, Vt.

TWO GRAND CRUISES AROUND THE WORLD

The First to Leave New York November 1, 1911, and the Second from San Francisco February 17, 1912.

By the Large Transatlantic S. S. CLEVELAND [17,000 TONS] DURATION 110 DAYS $650 and up, including all necessary expenses, aboard and ashore.

OPTIONAL TOURS OF 17 DAYS IN INDIA, 14 DAYS IN JAPAN.

Send for Illustrated Booklet.

HAMBURG-AMERICAN LINE

41-45 BROADWAY, NEW YORK.

A Free Trip to Seattle and Return. Let's Bust the State Dental Trust.

Take a trip to Seattle and let me save you the price of your trip on your dental work. You save a dollar, I make a dollar and the State Dental Monopoly will lose two dollars when I do your dental work. Have your dental work done now while the dental war is on. My offices have been established at 713 First Ave., in the Union Block, for 18 years. I do not compete with cheap dentists, but with the high-class dentists for half their price. Open evenings until 8 and Sundays until 4 for people who work.

EDWIN J. BROWN, D.D.S.

713 First Avenue Seattle, Wash.

Read my article in Sunday's P.-I. and Monday's Times and Star.

GOLDEN WEST COFFEE TEA SPICES BAKING POWDER EXTRACTS JUST RIGHT A TRIAL WILL CONVINCE CLOSSET & DEVERS PORTLAND, ORE.

Not That Way.

"I wish I were an actor star!"

"What makes you wish that?"

"So I wouldn't have to work."

"Indeed, actor stars have to work."

"No, they don't. All these papers I've been reading talk about the stars being supported by their companies."

SPOHN'S DISTEMPER CURE

For DISTEMPER Pink Eye, Epizootic, Shipping Fever and Catarrhal Fever

Sure cure and positive preventive, no matter how horses at any age are infected or "exposed." Liquid, given on the tongue; acts on the Blood and Glands, expels the poisonous germs from the body. Cures Distemper in Dogs and Sheep and Cholera in Poultry. Largest selling live stock remedy. Cures La Grippe among human beings and is a fine Kidney remedy. 50c and $1 a bottle; $5 and $10 a dozen. Cut this out. Keep it. Show to your druggist, who will get it for you. Free Booklet, "Distemper, Causes and Cures." Special agents wanted.

SPOHN MEDICAL CO., Chemists and Bacteriologists, GOSHEN, IND., U. S. A.

Let Us Deliver this House to You

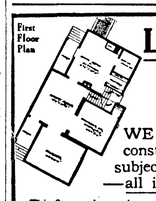

$630 Buys All the Material Needed to Build It

WE FURNISH THE MATERIAL, also full details about construction, with architects' specifications, blue prints of subjects, complete working plans and itemized list of material—all included in this price.

This 8-room house, known as our "No. 101," is our leader. No better selling or more satisfactory house was ever designed. Outside dimensions are 26x44 feet.

Prospectus Free Send for complete descriptive circular of this remarkable offer showing larger elevation and two floor plans. It's FREE.

The Ainslie Boyd Co. Inc. 2011 Westlake Ave "Reliable Dealers" SEATTLE, WASH.

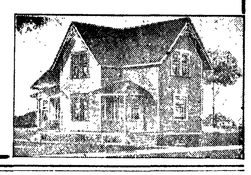

KING OF THE WOODS

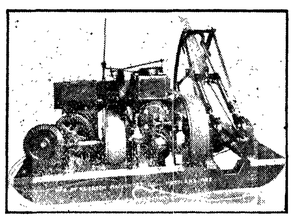

40 Cords Sawed in One Day.

POWER DRAG SAW

saves money and backache. Weighs only 1,600 pounds with 4 horsepower Waterloo engine, water-cooled, can be operated by one man. Pulls itself forward and backward, up hill or down hill; lots of power and some to spare. Uses only 4 gallons distillate per day, which costs 8½ cents per gallon. Get our descriptive catalogue and prices.

Manufactured by

Reierson Machinery Co., Portland Oregon

We manufacture Well Drilling Machines specially adapted to this country. Also Power Sprayers. Our net price 1911 catalogue just out will give full information. Write for catalogue.

Keep a Small Checking Account With Us

and you will find out what a great convenience it is.

Pay your merchant with a check and you will have a receipt.

Citizens National Bank

Port Angeles, Washington.

Chinese Lilies for Sale

also

Chinese Curios of all kinds, and a nice line of China, Silks, Teas, Spices, and Rice.

Novelties.

To be found at

Chinese Bazaar

Ling Toy, Mgr.

COAL Plenty on hand at all times. It is much cheaper to use than wood at present prices. See J. O. Morse at the Morse dock.

Mrs. M. E. Troy

Instructions in China Decorations and Water Colors and Oil.
Conventional and Naturalistic work a specialty

Orders Executed

Front St. near Johnson & Bork

Weeks Abstract Co.

Abstracts of Title

To all lands in Clallam County, from the patent, or continued from any date desired.
Certified information of all kinds.
Maps and Blue Prints of City, County or Additions.

Port Angeles, Wash.

C. E. FULMER

FUNERAL DIRECTOR

Telephone - - L. 74

SEEDS

Fresh, Reliable, Pure
Guaranteed to Please

Every Gardener and Planter should test the superior merits of Our Northern Grown Seeds.

SPECIAL OFFER
FOR 10 CENTS
we will send postpaid our
FAMOUS COLLECTION

1 pkg. 60 Day Tomato	20c
1 pkg. Princess Radish	10c
1 pkg. Selfblanching Celery	20c
1 pkg. Early Arrow-head Cabbage	15c
1 pkg. Fullerton Market Lettuce	10c
Also 12 Varieties Choice Flower Seeds	25c
	$1.00

Write today! Send 10 cents to help pay postage and packing and receive the above "Famous Collection," together with our New and Instructive Garden Guide.

GREAT NORTHERN SEED CO.
1774 Rose St. Rockford, Illinois

FAIR-VIEW

Mr. Rapp came down from Seattle last week to look over his ranch, the old Johnson place. Mr. Rapp is thinking of building a new house and barn on his place.

Jack and Jesse Kilmer have the job of cutting 100 ricks of wood for Mr. Burgess.

Hile and James Jacobs are up at Dungeness baling hay this week.

Mr. F. A. Allers was out home for a few days last week.

On last Friday evening a jolly crowd of about 48 gathered at the home of Mr. and Mrs. Sutter, giving them a surprise. The evening was pleasantly passed by dancing and playing cards, and at midnight a dainty luncheon was served, and soon afterwards all departed for their homes.

Mr. Mose Land has moved onto his new place that he purchased from Mr. Zimmerman and expects his family most any day.

Miss Lea Babcock came out to Chambers Friday night to take in the party at Mrs. Sutters, returning home again Saturday.

Mr. Willie Chambers is suffering from a sore hand; it was slightly blood poisoned but the doctor thinks with care it will soon be all right.

Mrs. Winters is home again from her visit in town.

Thelma Chambers is visiting for a while at the home of Mrs. Willis Chambers.

SEQUIM.

A very painful accident happened to Mrs. George Sherburn on the afternoon of Tuesday, while she was driving on Sequim. Her horse became frightened and ran, throwing her out of the buggy; she was dragged a short ways. It was near Fred Edgington's, who carried her into the house. The horse ran into town were it was caught and Mr. Sherburn took the horse and went back to Mr. Edgingtons. Dr. Cock was sent for and sewed up a gash on her head; she was otherwise bruised very badly, but rested quite well all night.

A good many of our people are putting up the X. L. all wire fencing along the county roads and though their fields and it makes it look far neater than the old rail fence.

C. F. Seal will now take charge of both Dungeness and Sequim stores and will divide his time between them. Jilson White will be the resident manager of the Sequim store.

George Fatherson had a very bad accident last week by having a log come back on him, breaking his leg.

Willie Dey lost a fine horse Saturday; he dropped dead in the road.

Fred Howell sold his home to William Caskady and he will move here in the spring.

Charley P. Donnell sold his place to J. J. Becker from North Yakima; the parties went to Port Angeles Tuesday to close the deal.

C L. Haggard came home from Seattle Monday and brought a span of horses with him.

BLUE MOUNTAIN

A little bit of kindness
To others, now and then;
A little bit of blindness
To faults of other men;
The wish to be forgiving
When things somehow go wrong,
And life is worth the living,
And hope is in the song.

Mrs. Roy McCannum of Port Townsend is visiting friends and relatives in our vicinity.

Last week Mr Fred Mackenheimer visited his daughter at Sequim and the children went there to see him. He could not bring himself to go to the old home.

Fred Elves returned to Port Crescent Sunday to resume his old position.

The wool-pulling was a great success as we pulled one fleece, had a good visit and all that we could eat. In the evening there was a valentine party for Cecil. There was the valentine shower, the grab-bag and the valentine string winding contest in which Mrs. Fries won out with the ladies and John Winters was the first of the gentlemen to reach the beautiful valentine suspended in the center of the room. Two games of valentine quoits were given Cecil. All had a jolly time.

Mr. Newenschwander is closing his orchard with a picket fence and building several colony houses. That looks like chicken business.

Something Doing:—The young men of Dist. 41 have called a meeting at the schoolhouse for the purpose of organizing a Bachelors Society, and electing officers; said meeting to be held Saturday evening, February 18th. Object—to enliven their lonely existence and to devise ways and means to the Benedicts ranks All unmarried men above 21 years of age wherever located are eligible to membership. Any surplus funds will be used to benefit the widows and orphans.

SEQUIM

Mr. Adams has his ten acres cleared, which is a great improvement.

Paul Cook has cut down some of the large trees on the front of his lot; good for you, Paul.

Mr. and Mrs. Lou French are entertaining Mr. and Mrs. Backer of Tacoma.

The evening of the 13th a merry crowd took possession of Mrs. Haggard's lovely home, it being Mr. Haggard's birthday. Everyone enjoyed a lovely time, all wishing him many happy returns of the day.

Mr. John Backer and son in-law Jack Commerce have bought the Charley Donald place. Mr. and Mrs. Backer spent last summer here, returning to Yakima in the fall, but they came to the conclusion that Sequim was good enough for them, so returned and invested. They will build a nice modern house and make other improvements.

The entertainment given by Miss Grace Bonner last Saturday evening was enjoyed by a full house.

Arrived, Sunday morning, Mrs. Rall Taylor and five children, Mr. and Mrs. John Baker and son, Mr. and Mrs. Jack Commerce and son, Mr. and Mrs. Louis Longmire and daughter, all of North Yakima.

Mr. Prim has put a new woven wire fence around his property which adds to the appearance very much.

The Sequim Trading Company has changed managers, Mr. Jilson White taking Mr. Peterson's place.

Joe Keeler is building a new store.

Mrs. Longmire entertained a few of her neighbors in a most pleasant manner Tuesday evening, the 7th. Those present were Dr. and Mrs. McGeorge, Mr. and Mrs. Haggard, Mr. and Mrs. Adams and Mr. and Mrs. French and daughter.

The Ladies Aid met at the parsonage last Wednesday afternoon. We are all pleased to have the minister and family with us.

Who's Your Tailor?

THOSE particular men who prefer exclusive wool patterns and individuality of style and appearance will be pleased to learn that we are now showing the magnificent Fall line of

Ed. V. Price & Co.

Largest tailors in the world of GOOD made-to-order clothes

As exclusive local representative of these famous tailors, we can supply clothes of surpassing excellence, made just as you want them, at a price considerably lower than most tailors charge for equal value.

Chas. A. Filion

Representative

Port Angeles, Washington

MOUNT PLEASANT

Oscar Lee is tearing down one of his old buildings, intending to use the lumber for other farm buildings.

Cornelius Jacobson went to Angeles Monday to remain for some time.

Mrs. E. E. Stevens sold a black mare to John Winters the past week.

Alta Harrington returned home from her stay in Angeles Wednesday.

Mr. Epperson was a visitor at the Elwha Sunday.

Sherman Tieg is preparing to build at the Garvin Mill, where he intends to spend the summer.

Henry Boyd moved with his family to Angeles the past week, intending to engage in business there.

Last Friday night, the tenth, a crowd of Mount Pleasant people gathered at the Conway home to help Mr. Conway celebrate his birthday. Although not surprised, Mr. Conway proved himself a genial host, and the evening slipped quickly away. A dainty luncheon was served at twelve o'clock.

Mr. Draper spent the first two days of the week in Angeles with his family.

Margie and Jammie Draper came out from Angeles to attend the party at Conway's.

T. Stein this week sold his 40-acre place to H. P. McNutt. All stock, etc., went with the place.

T. Harrington is clearing for Albert Draper, who intends to build this spring.

Bill Boyd is sawing wood at the saw mill this week.

A number of Mount Pleasant people have been clamming on the beach at Port Angeles the past week.

Emil Dietch was an Angeles business visitor Monday.

Hugh Rose entertained a goodly number Tuesday evening, when dancing was enjoyed to a late hour.

The dance at Dietch's last Saturday was well attended and everybody had a jolly good time.

Thursday evening a jolly crowd from both upper and lower districts gathered at the hospitable home of DeWitt Burns. The occasion was a surprise on both Mr. and Mrs Burns. As usual, a merry time was enjoyed to a late hour, dancing being the order of the evening, and at 12 o'clock lunch was served.

Benjamin and Richard Epperson were Angeles visitors Saturday.

E. A. Jacobs, the plumber, and also a mining expert, has been appointed agent of the Horstman Mining Co. Mr. Jacobs returned from a visit to the Co.'s mine on Ennis creek the latter part of last week. He appears very enthusiastic over the good work accomplished at the mine. The mine is now 48 feet in depth, and has the appearance of one of the best gold mines in this state, so say those who know.

Proceedings Board of Commissioners

Wednesday the 8th day of February, 1911 at 9:00 a.m.

The Board met pursuant to adjournment all members being present.

The minutes of the afternoon of Jan. 9th and 10th, 1911 were read and approved.

The Board approved the following official bonds of county, district and precinct officers; John W Pike, Game Warden; F. J. Ward, Supervisor of Road Dist. No. 1; Joseph Pearson Supervisor of Road Dist. No 2; John A. Green Supervisor of Road Dist. No. 3; Henry Marshall Supervisor of Road Dist No. 4. A R Leake, J P of Ozette. Smith constable of Port Angeles precinct.

County Treasurer C. L. Babcock designated the State Bank of Sequim, as a depository for county funds.

The Board instructed Commissioner Hansen to purchase a team of horses and a road grader for road Dist. No. 2.

The Board adjourned to meet at 1:30 p.m.

The Board met pursuant to adjournment, all members being present.

The Board instructed Commissioner Hansen and Health Officer Dr. McGillivray to take all necessary steps to protect the health of the city and the county generally.

The Board rejected the claim of J. B. Gossett.

The Board instructed the county Engineer to survey and prepare plans and specifications for the improvement of the Burlingame road at Ennis creek and Seiberts creek.

The Board granted the petition of T. B. Waller for a county road commencing at the Upper Elwha bridge in the ne qr nw qr of sec 33-30-7 running thence in a southerly direction along the east bank of the Elwha river and ending at the section line on the south side of section 4-29-7.

The Board instructed the Auditor to advertise for bids for the construction of a road connecting state Road No. 9 with East Beach on Lake Crescent according to the plans and specifications on file in the county Engineer's office.

The Board adjourned to meet at 8:30 a.m. on Thursday the 9th day of Feb., 1911. Thursday the 9th day of Feb. 1911, at 9 a.m.

The Board met pursuant to adjournment, all members being present.

On motion of Commissioner Frank Lotzgesell seconded by Commissioner Erickson the following resolution, was voted on by the Board and lost:

Resolved that the action of this Board at its last meeting with reference to the western boundary of said district be restored as the same existed prior to said action, to wit:—

Commmencing at the meander line on the Straits of Juan de Fuca, on the range line between ranges ten and eleven west, and run thence south along said range line and along said range extended, to the south line of the county.

Commissioner Erickson voting for said resolution and Commissioners Hansen and Lotzgesell voting against the same.

Complaint having been made to the Board that certain irregularities have taken place in connection with the purchase and sale of certain goods, wares and merchandise belonging to the county, by those having charge of the same.

And it appearing to the satisfaction of the Board that such complaints are made in good faith, and for the best interests of the county, and that the came should be thoroughly investigated.

It is therefore by the Board ordered that this Board set a time when the matters so complained of shall be investigated, and that this Board if it finds it necessary shall have the right to call witnesses to testify as to the truth of the matters complained of.

The Board set March 1st, 1911, at 2 p.m. as a time to hear said matter.

The Board agreed to go to Morse creek during the afternoon to examine work being done on the roads.

The Board adjourned to meet Friday the 10th day of Feb. 1911 at 9 p.m.

Friday the 10th day of Feb., 1911

The Board met pursuant to adjournment all members being present.

The Board granted the petition of A. L. Byers et als, for a county road commencing at the center of section 30-30-5 running thence east and ending at the west line of sec 29-30-5.

The Board examined the following claims and ordered warrants drawn upon the Current Expense Fund for same:

Pioneer Binding and Printing Co., supplies	$ 835 64
Webster Publishing Co publications etc.	74 25
Tribune-Times Co., supplies	57 25
Irwin Hodson Co., supplies	9 70
Jas R Gallagher, livery and expenses	15 75
P B Chambers, livery and frt	43 90
R R Harding stamps	160 43
John Hallahan, stamps and expenses	27 30
Wm B Ritchie, expenses	14 25
Annette Trumbull, expenses and stamps	28 00
Tillman Peterson, 8th Grade Examination	17 50
Ina M. McNutt 8th Grade Examination	17 50
Thomas Geisness 8th Grade Examination	17 50
O B Fleming, 8th Grade Examination	17 50
Postal Tel. Cable Co., tel and express	8 12
Western Union Tel. Co., telegrams	3 04
Gray & Gray, oil and matches	11 90
Weeks Abstract Co, map	16 50
City of Port Angeles, sidewalk assessment	18 00
City of Port Angeles, Electric lights	3 70
C W Fields, J. P. in Bender case	3 75
Ernest E. Getchell, clerical work in Bender case	3 60
Fisher & Hickok, insurance	25 00
U. S. Fidelity and Guaranty Co., prem. on Treas. Bond	356 25
W Brumfield preparing school Dist. map	100 00
W. J. Mathewson, supplies and med. for health officer	$ 22 80
C. E. Nalior, typewriter etc.	116 40
Ben. T. Smith, rubber stamps	6 50
Ray L. Haynes, board of Co. poor	90 00
Port Angeles Grocery Co, groceries for Co. poor	15 75
Seevers Cash Store Co., groceries for paupers	10 00
William Smith, quarantine officer	30 00
Jno. Hallahan, assessor's salary	78 00
E. A. FitzHenry, engineer's salary	82 50
Frank Sullivan assisting engineer	44 00
Stephen Land, assisting engineer	90 00
K. O. White, deputy clerk	11 25
Clallam Co. Abstract Co., use of abstract books	22 05
Thos. T. Aldwell & Co., prem. on bonds	82 50
G W. Todd & Co., propectograph	30 00
Pacific Mercantile Co., mdse. for paupers	10 00
Oliver Typewriter Co., typewriter	45 00

The Board examined and allowed the following claims and ordered warrants drawn for same on the Circulating Library Fund.

G. L. Sherman & Co., 1 set "Stoddard Lectures"	41 50

The Board examined and allowed the following claims and ordered warrants drawn for same on the game protection fund.

Garfield Davis, protection game	25 00
F. Snow, protection game	5 00

The Board examined and allowed the following claims and ordered warrants drawn for same on the soldiers relief fund.

J. M. Dennis, soldiers relief	20 00
Mrs. C. B. Maxfield, relief of soldiers widow	15 00

The Board examined and allowed the following claims and ordered warrants drawn on Road and Bridge Dist. No. 1.

Chas. Zimmerman, labor	4 00
Henry Boyd, labor	50 00

The Board examined and allowed the following claims and ordered warrants drawn on Road and Bridge Dist. No. 2.

John Pfahler, labor	6 25
Olympic Power Co., labor	97 28

The Board examined and allowed the following claims and ordered warrants drawn for same on the General Road and Bridge Fund.

Gunderson & Grant, powder	3 35
George Miller, labor and supplies	10 50
N. S. Stone, wood	62 25
S. A. Woodcock, piles and caps	70 28
Ed. Bennett, labor	33 75
Lewis Spath, labor	50 00
Henry Cassalery, labor	60 00
Frank Miller, labor	54 00
John Cay, labor	50 35
Mapes & Dick, use of engine	52 50
Walter Myers, labor	37 50
Charlie Payne, labor	38 10
Ed Ford, labor and team	83 87
Ed Cassalery, labor	42 50
Homer Heath, labor	21 10
Leo. Bennett, labor	46 25
Armore Myers, use of engine	105 00
Walter Graham, labor and team	62 50
Chris Miller, labor	80 50
Elmer Wilber, labor	18 65

The Board examined and allowed the following claims and ordered warrants drawn on Road and Bridge Dist. No. 4.

Henry Marshall, labor and team	10 00
Henry Klahn, labor	9 00
Jake Hahn, labor and team	4 40
John VanBossche, labor	7 20
A. Hardwig, labor	6 00
Harry Shank, labor and team	21 20

The Board adjourned to meet at 1:30 p. m.

The Board met pursuant to adjournment, all members being present.

The Board instructed the county engineer to repair Lee's creek bridge so that it will be safe for travel.

The matter of the application of the Olympic Power Co. for a Franchise to construct and operate transmission lines along the roads and highways of the transmission of county, for the Electric Power, etc, came before the Board, and after due consideration the Board set the time of hearing for Friday, Mch. 3rd, 1911, at 2 p. m.

The Board agreed to pay Port Angeles General Hospital $37.50 per month, for the endowment of a bed at the Hospital for the county poor for one year, commencing the 1st day of March 1911, and instructed the auditor to draw a warrant of $37.50 in favor of said Hospital on the first Monday of each month.

The Board instructed the auditor to notify the road supervisors of the various districts of the county, to make out and file with the county auditor a complete list of all the county or district property in their possession or care.

The Board adjourned to meet Saturday, the 11th day of February, 1911, at 9 a. m.

Saturday, the 11th day of February, 1911.

The Board met pursuant to adjournment, all members being present.

The Board authorized Commissioner Hansen to use $508.93 out of the General Road and Bridge Fund in the city limits of Port Angeles, as he deems best for the city's interest.

The Board instructed the county assessor to prepare for and continue the work of cruising the timber of the county for assessing purposes.

The Board allowed the following commisioners claims.

K. O. Erickson, salary and mileage	33 40
Frank Lotzgesell, salary and mileage	18 00
J. C. Hansen, salary and mileage	14 20

The Board adjourned to meet Wednesday, the 1st day of March, 1911, at 9 a. m.